the Pertelote

1961

Digitized by the Internet Archive
in 2011 with funding from
University of North Carolina at Chapel Hill

http://www.archive.org/details/pertelote1961brev

PERTELOTE

BREVARD COLLEGE
Brevard, North Carolina

1961

Foreword

LOOKING GLASS FALLS

THE WATERFALL

With what deep murmurs through times silent stealth,
Doth thy transparent, cool and watry wealth
Here flowing fall,
And chide, and call,
As if his liquid, loose retinue staid
Lingering, and were of this steep place afraid,
The common pass
Where, clear as glass,
All must descend
Not to an end,
But quickned by this deep and rocky grave,
Rise to a longer course more bright and brave.

—Henry Vaughan

Brevard College is located in Transylvania County, called the "Land of Waterfalls." The natural beauty of the mountain streams is enhanced by hundreds of cascading waterfalls. Here presented are some of the most famous of the falls to help you remember your college days in these surroundings as you "rise to a longer course more bright and brave."

CONNESTEE FALLS

Contents

FACULTY AND ADMINISTRATION 11

CLASSES 21

ACTIVITIES 71

ATHLETICS 95

FEATURES 105

ADVERTISEMENTS 125

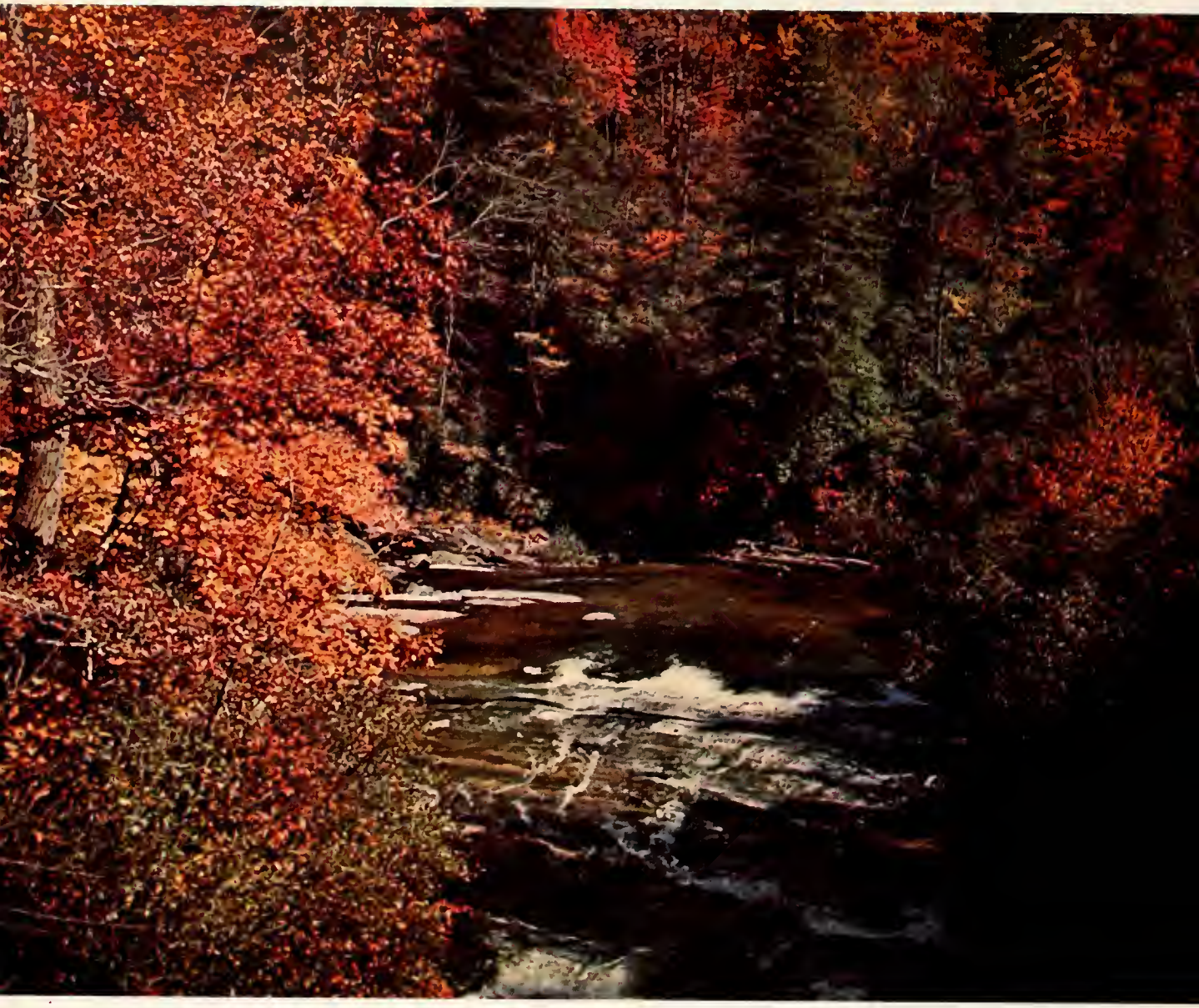

ABOVE WHITEWATER FALLS

BREVARD – Land of Waterfalls

RAINBOW FALLS

Classroom and Faculty Office Building.

DUNHAM HALL

Administration offices, cafeteria, book store, auditorium, faculty and student lounges are housed in this building.

SIMS CAMPUS CENTER BUILDING

JAMES ADDISON JONES LIBRARY

The library contains spacious reading rooms, over 16,000 volumes, a wide selection of periodicals, newspapers and public documents, and audio-visual aids.

MARY FRANCES STAMEY MEMORIAL INFIRMARY

The infirmary is modern and well equipped and serves the health needs of the student body.

This modern residence for men was named in honor of Gay Green, Asheville benefactor of the college.

GREEN HALL

TAYLOR HALL

A modernized residence for men, this structure was named for Professor and Mrs. Fitch Taylor, founders of Brevard Institute, at the site of the present college.

ANNABEL JONES HALL

The residence hall for women is an attractive building, modern in design. It was named for the wife of Edwin L. Jones of Charlotte, for many years Chairman of the Board of Trustees.

SCIENCE BUILDING

The science building, now under construction, will be ready for occupancy in the fall of 1961.

Dedication

We dedicate this issue of the PERTELOTE to one whose quiet determination is inspiring, whose support in the quest for knowledge is rewarding, whose devotion to his work is enthusiastic and whose genuine friendship for students is enriching . . . LEIGHTON W R I G H T MARTIN.

EMMETT KENNEDY McLARTY, JR.

A.B., B.D., Duke University; D.D., Pfeiffer College

The President

GENERAL

JOHN BOYCE BENNETT
Dean of Instruction
A.B., Wofford College; B.D., Ph. D., Duke University

MALCOLM RICHARD HENDERSON
Dean of Students
B.B.A., University of Georgia; M.S., University of Tennessee; Graduate Study Georgia Institute of Technology, George Peabody College and University of Alabama

ADMINISTRATION

CHARLES ARTHUR BUTTERWORTH, JR.
Business Manager

RUBIE PLANT BUTTERWORTH
Dean of Women
A.B., Florida State University; M.A., Northwestern University

WILLIAM GLENN HARDESTY
Director of Public Relations
B.S., North Carolina State College

CHARLES EDWARD ROY
Chaplain
A.B., Piedmont College; B.D., Emory University; M.A., Graduate Study, George Peabody College.

FACULTY

NELSON FALLS ADAMS
Music
A.B., M.R.E., Duke University; M.S.M. and Graduate Study, Union Theological Seminary

ROSANELLE CASH BENNETT
Languages
A.B., M.A., Duke University

MAJOR THOMAS COUSINS
Music
Juilliard School of Music; Bandmaster's Certificate, Army Music School; Appalachian State Teachers College

CAROLYN ELVENA BOLIEK
English
A.B., Catawba College; M.A., University of North Carolina

MARY JANE COUSINS
Health
B.S., Appalachian State Teachers College; Graduate Study, University of Arizona

RUBIE PLANT BUTTERWORTH
Psychology and Education
A.B., Florida State University; M.A., Northwestern University

RACHEL CATHEY DANIELS
Mathematics
A.B., Meredith College; Graduate Study, North Carolina State College

RUPERT DAVIDSON GRAVES
Mathematics
B.S., United States Military Academy; Graduate Study, Western Carolina College; M.S., Purdue University

CHARLES KENNETH DuBOIS
Art
A.B., Union College; Graduate Study, Syracuse University and University of Pittsburgh

JOHN ANDREW HAMILTON, JR.
English
A.B., M.A., Harvard University

FRANK NICHOLAS EGERTON
Physics
A.B., M.A., Duke University; E.E., Princeton University; Graduate Study, Columbia University

BARBARA KIRK HARDESTY
English
B.S., East Tennessee State College; M.R.E., Duke University

CHARLES RAY FISHER
Business Elucation
B.S., Western Carolina College; Graduate Study, University of Georgia

NELL HINES HARRIS
Social Sciences
A.B., M.A., Winthrop College; M.A., Columbia University; Graduate Study, University of North Carolina

FACULTY

FRANK MADISON HARVIN
Social Sciences
A.B., LL.B., Graduate Study, University of South Carolina

DULCIE HAYES
Languages
A.B., M.A., Graduate Study, University of Illinois

MINNIE MIDDLETON HUSSEY
Assistant Librarian
A.B., Meredith College; A.B. in Library Science, Woman's College of the University of North Carolina

MALCOLM RICHARD HENDERSON
Business Administration
B.B.A., University of Georgia; M.S., University of Tennessee; Graduate Study, Georgia Institute of Technology, George Peabody College and University of Alabama

DORRIS BURDETTE KAY
Psychology and Education
Director of Guidance
A.B., Erskine College; M.A., Furman University; Graduate Study, Western Carolina College

ELIZABETH JEROME HOLDER
Librarian
A.B., Salem College; M.S. in Library Science, University of North Carolina

JACK CRAWFORD KEETER
Mathematics
A.B., Berea College; M.A., Appalachian State Teachers College; Graduate Study, University of Texas

WILLIAM LOUIS MILES
Religion and Social Sciences
A.B., Berea College; S.T.B. and Graduate Study, Boston University

MARY GLADYS LOBDELL
Biology
B.S., Mississippi State College for Women; M.S., University of Illinois; Graduate Study, University of Minnesota

HARVEY HORATIO MILLER, JR.
Music
A.B., B. Mus., M.A., University of North Carolina

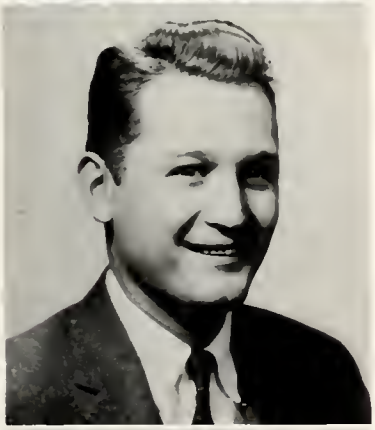

HENRY CLYDE McDONALD
Mathematics
B.S., Clemson College

LOUISE PEAVY MILLER
Music
Diploma, Huntingdon College; Diploma, Fontainebleu, Conservatoire Americaine, Pupil of Anthony Stankowitch, Frank La Forge and Isadore Philipp; Graduate Study, Columbia University and Florida State University

LEIGHTON WRIGHT MARTIN
Director of Athletics
Health and Physical Education
A.B., Mercer University; M.E., University of North Carolina

GRACE JACKSON MUNRO
Business Education
B.S., Winthrop College; M.S., University of Tennessee

FACULTY

BOBBIE JEAN NICHOLSON
Chemistry
B.S., Furman University; M.S., Michigan State University; Graduate Study, Vanderbilt University

CHARLES EDWARD ROY
Religion
A.B., Piedmont College; B.D., Emory University; M.A., Graduate Study, George Peabody College

MARY WILSON STEVENSON
Library Assistant
A.B., Wesleyan College; Graduate Study, George Peabody College

BARBARA MUELLERSCHOEN SADER
Physical Education for Women
George Peabody College; Duke University; B.S., Johns Hopkins University

ALAN WALLACE
Drama and Speech
A.B., Earlham College; Graduate Study, University of Chicago and Yale University

ENA KATE SIGMON
English
A.B., Lenoir-Rhyne College; Graduate Study, Duke University and University of North Carolina

DEWEY RICHARD WHITAKER
Chemistry
B.S., Western Carolina College; M.S., North Carolina State College

ADMINISTRATION

Educational and Business

QUENTIN EUGENE CANTRELL
Director of Maintenance

MABEL McNEELY ALDERMAN
Secretary to the Director of Public Relations

ALMA LINEBERGER DELLINGER
Director, Women's Residence Hall

BESS REAP BUCKNER
Dietitian

LUELLA HIPKINS HONEYCUTT, R. N.
Nurse

ELSIE PERRY BURHANS
Faculty Secretary

BEN MAXWELL KENERLY
Book Store Manager

ADMINISTRATION

Educational and Business

LOUISE McCARN KENERLY
Secretary to the President

LAVERNE THOMAS McCALL
Housekeeper

IRMA RAHN MONTIETH
Bursar

DORIS EVELYN
MONTGOMERY
Secretary-Receptionist

KEITHA COX REDDICK
Bookeeper

BRONA NIFONG ROY
Recorder

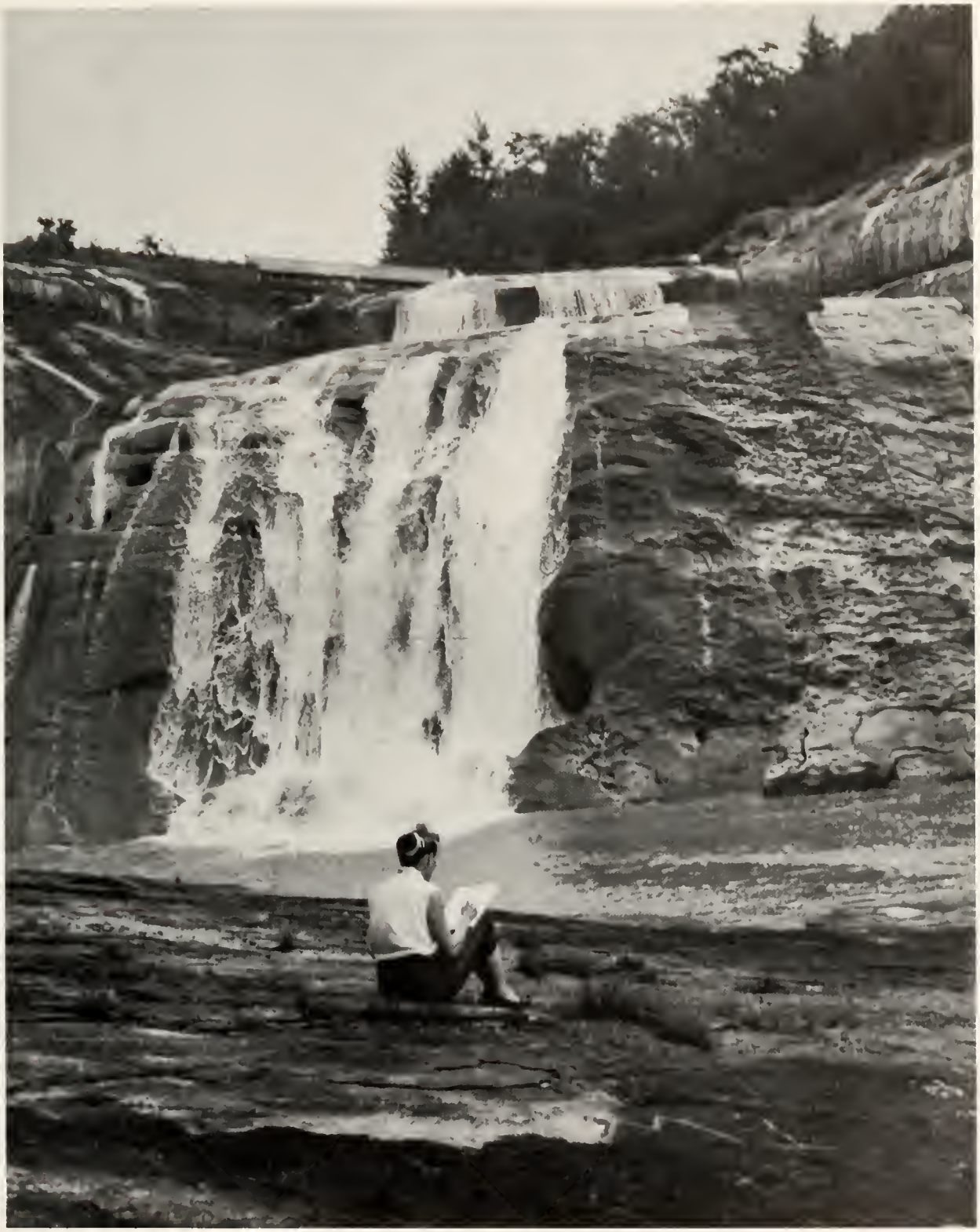

TOXAWAY FALLS

CLASSES

MISTER AND MISS SOPHOMORE

DON MAYHEW MAXINE CALLISHER

Susi Hodges, Secretary; Carol Mathews, Student Government Representative; Ben Mullins, President.

SOPHOMORE CLASS OFFICERS

SOPHOMORES

BENJAMIN KUEHN ALBERT
Clemson, S. C.

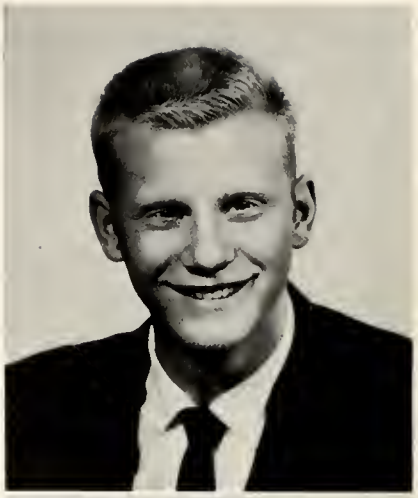

WILLIAM SEVIER ALEXANDER, JR.
North Augusta, S.C.

RETA LOVING ALLISON
Old Fort

DOROTHY CUTTS ALMY
Daytona Beach, Florida

THOMAS DUDLEY AYERS, III
Morristown, Tennessee

BARBARA LEA BALLEW
Marion

SHIRLEY RUTH BARBEE
Harrisburg

SOPHOMORES

THOMAS PENLAND BARBEE
Weaverville

JOHNNY RAY BARNES
Rutherfordton

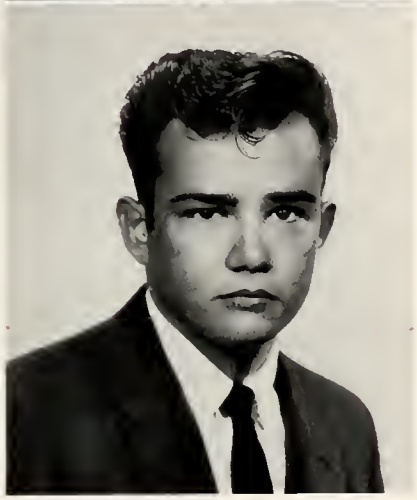

REGINALD WORTH BARNES
Lumberton

ALICE CHASE BARNHILL
Charlotte

WILLIAM MARTIN BAZEMORE
Cleveland, Ohio

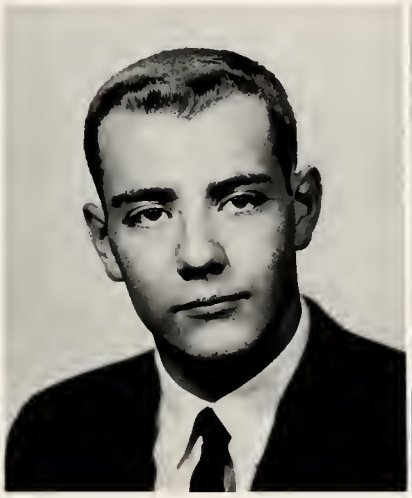

CLIFFORD CARROLL BELCHER
Wellford, S. C.

BARBARA ANN BEVERLY
Kingsport, Tennessee

SOPHOMORES

BETTY HARDIN BLANTON
Charlotte

JUDITH ANN BRANCH
Asheville

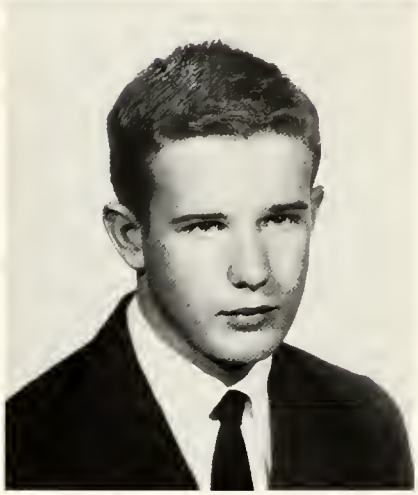

EDWARD YATES BREWER
Clemmons

JOHN CHARLES BREWER
Brevard

WILLIAM LARRY BROOKS
Franklin

ROGER NEIL BROOKSHIRE
Lenoir

DERWOOD BELMONT
BROWN, JR.
Asheville

SOPHOMORES

VANDALYN BROWN
Marion

THOMAS MONROE BRYANT
Pinebluff

FRED CLIFTON
BRYSON, JR.
Brevard

CHARLES THOMAS BUCKNER
Asheville

JACKIE ANN CABE
Franklin

MITTIE MAXINE CALLISHER
Greensboro

ARTHUR BARLOW
CAMPBELL, JR.
Key West, Florida

SOPHOMORES

LOIS ELLEN CARTER
Weaverville

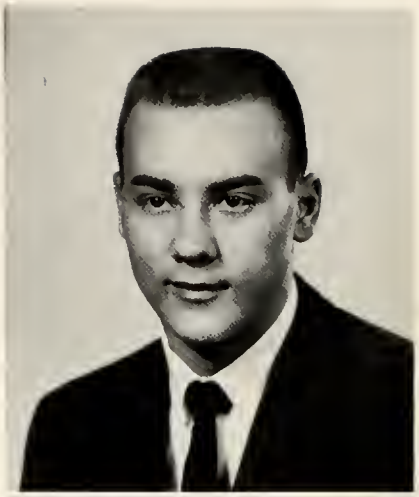

DAVID LEE CAUDLE
Winston-Salem

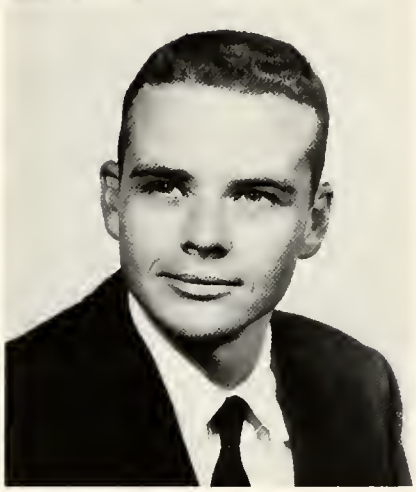

DOYLE AUSTIN CHAMBERS
Pisgah Forest

CAROL ASBURY CHAPLIN
Charlotte

JERRY ELMER CHAPPELL
Mooresville

BETTY ELLEN CHESNUTT
Gastonia

BRENDA JOYCE CLARK
Concord

SOPHOMORES

EDNA AMORETTE CLARK
Clarkton

CYNTHIA RUTH CLARKSON
Cowpens, S. C.

JOE PASCHAL COCKERHAM
Elkin

ROBERT GLOVER COGGINS
Thomasville

HAZEL MYRTIS CREECH
Mount Pleasant, S. C.

HOMECOMING DANCE

SOPHOMORES

JAMES CRAWFORD CRENSHAW
Lancaster, S. C.

VIRGINIA ELAINE CROWELL
Lincolnton

DAVE KERR DRIVER
Canton

JAMES MICHAEL DUNN
Winston-Salem

JAMES ROBERT EDWARDS
Jacksonville, Florida

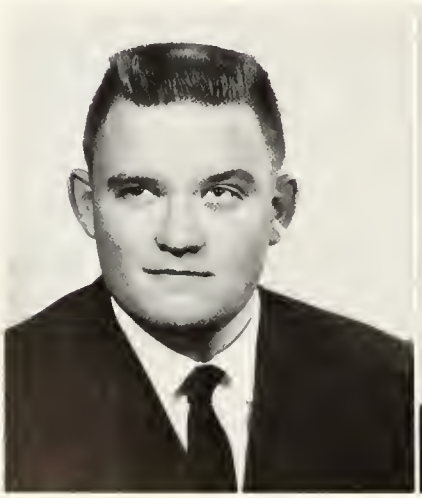

WADE FURMAN EDWARDS
Marion, S. C.

JOHN ALLISON ELLER
Weaverville

SOPHOMORES

AKBAR ETTEFAGH
Tehran, Iran

STEVEN LEIGH EVANS
Canton

MARTHA ANN FAIR
Asheville

CHRISTINE MASON FARNAN
Charlotte

CHARLES CLAUDE FOSTER
Hot Springs

ASTA CHRISTINA GABRIELSON
Borga, Finland

JO GAIL GARMON
Concord

SOPHOMORES

WILLIAM RANDALL GIGNILLIAT
Holly Hill, S. C.

ROBERT COVINGTON GLADDEN
Eastville, Virginia

PEGGY ANN GLAZENER
Brevard

BRENDA JOYCE GOLDEN
Mount Airy

PATRICIA ANNE GREEN
Thomasville

RALPH ARNOLD GREENE
Marion

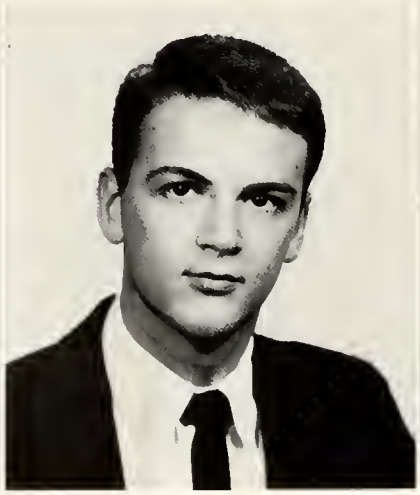

JUDITH LYNN GROGAN
Charlotte

SOPHOMORES

GRACE MAXWELL HARRELL
Hendersonville

DEWEY McMANUS HAYWOOD
Waxhaw

JACQUELINE BAIR
HEATHCOTE
Phoenixville, Pennsylvania

MERI SUSANN HODGES
Arlington, Virginia

PATRICK CODY HOUSTON
Mooresville

MORRIS NEIL HUNNICUTT
Monroe

DOROTHY LEA HUNSUCKER
Shaw Air Force Base, S. C.

SOPHOMORES

KATHLEEN INMAN
Kannapolis

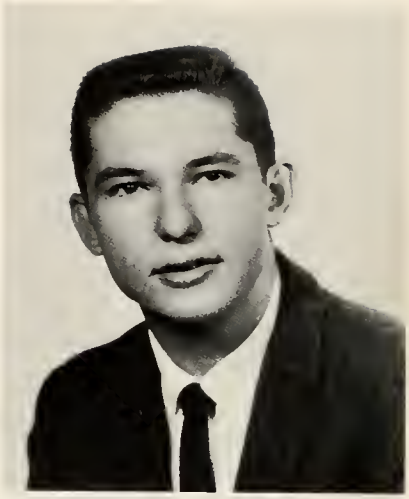

CHARLES LEONARD JACOBS, JR.
Jacksonville, Florida

FRANCES ANN JAQUETTE
Milford, Delaware

SHAHRIAH JAVAHERIAN
Tehran, Iran

FRANKLIN FLOYD JOHNSON
Greenville, S. C.

HELEN GENE JOHNSON
Canton

SUZANNE GAYLE JOHNSON
Pahokee, Florida

SOPHOMORES

ILENA MARIE KING
Hendersonville

FRANCES FUNG KWOK
Hong Kong, British Crown Colony

JANIS ELIZABETH LAYE
Cliffside

CHARLES RICHARD LEDFORD
Casar

DONALD CRAWFORD LEDFORD
Franklin

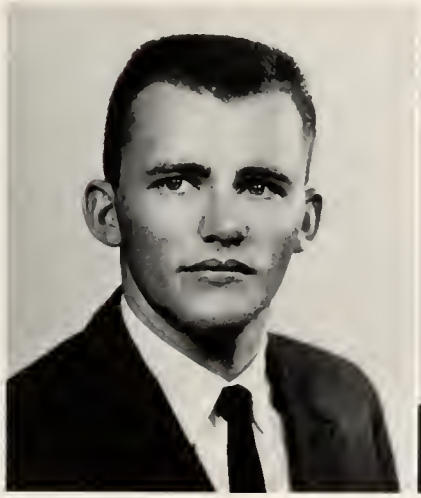

DARRYL BRENT LEONARD
Thomasville

EVELYN MARGARET LEWIS
Charlotte

SOPHOMORES

PATRICIA LOUISE LINDSEY
Clyde

DAVID BISHOP McCALL
Cheraw, S. C.

ROBERT BRYON McCRARY
Brevard

NANCY JO McCULLOUGH
Cliffside

GENE MONROE McGAHA
Waynesville

ALLEN LLOYD McGOWEN
Watha

SHELBA JEAN McKEE
Mill Spring

SOPHOMORES

EDWARD BYRD McLEOD, JR.
Summerville, S. C.

GERALD CURTIS MALCOLM
Rutherford College

BILLY BROWN MASKE
Mount Gelead

BOBBY CHARLES MASKE
Mount Gilead

CAROL LINN MATHEWS
Dana

MICHAEL DENNIS MAUNEY
Cherryville

DONALD NEAL MAYHEW
Mooresville

SOPHOMORES

CHARLES GROVER METCALFE
Avon Park, Florida

CHARLOTTE ELIZABETH MOORE
Hot Springs

RONALD RICHARD MOSS
Hendersonville

MAHMOOD MOTAMEN
Tehran, Iran

LINDA KAREN MULL
Brevard

BENJAMIN ROBERTSON MULLINS
Marion, S. C.

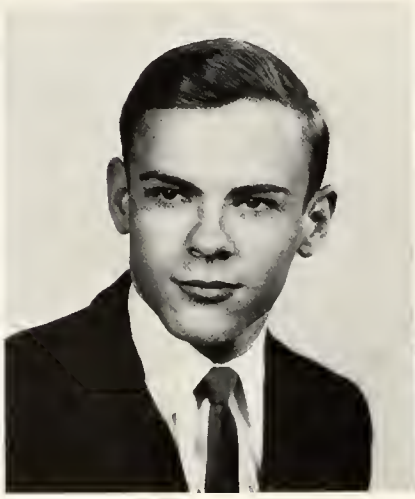

JAMES RALEIGH NEILL
Hendersonville

SOPHOMORES

HELEN JANE NELSON
Julian

NANCY DIANNE NESBITT
Black Mountain

RAMONA JO NICKELS
Kingsport, Tennessee

NANCY JANE NORLANDER
Brevard

DALE WORTHAM NORWOOD
Kannapolis

Halloween King Jim Riggs and Queen Gayle Johnson being crowned by Sally Maynard

SOPHOMORES

BARBARA JEAN PARKS
Lexington

NANCY PRISCILLA PEEK
Mooresville

LINDA JOYCE PHILLIPS
Kannapolis

VADA BERNIECE PIERCE
West Jefferson

BARBARA JEAN PLESS
Kannapolis

BRENDA DOLORES POWELL
Draper

JERRY PATRICIA REECE
Hendersonville

SOPHOMORES

MALCOLM CEPHUS REESE, JR.
Granite Falls

MARGARET IRENE REEVES
Hot Springs

FAYE ELAINE REID
Granite Falls

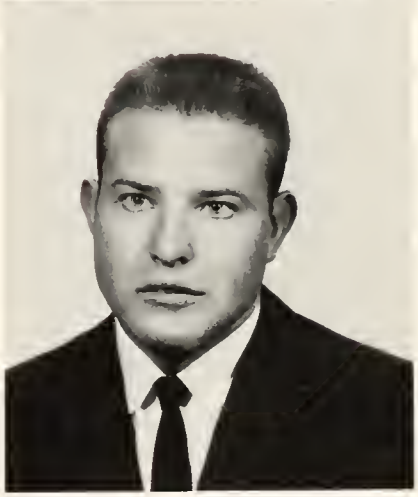

JOHNNY WHITFIELD RIDDLE
Weaverville

KAREN PHYLLIS SCHNEIDER
Black Mountain

BETTY JEAN SEARCY
Tryon

MARY BRANDON SHERRILL
Mooresville

SOPHOMORES

BECKY ANN SIGMON
Conover

ROBERT EUGENE SMITH
Mill Spring

SANDRA LEE SMITH
Marion, S. C.

STEPHEN WRIGHT SMITH
Durham

LINDA SUE STOUT
Lancaster, S. C.

KENNETH WAYNE SULLIVAN
Greensboro

MICHAEL LANE SWEENEY
Jacksonville, Florida

SOPHOMORES

MARY JEANETTE TATE
Greensboro

NELLE MARIE TEELE
Shelby

RALPH ANDREW THORNBURG
Gastonia

LETA ANNE TINSLEY
Brevard

LINDA LOU TINSLEY
Brevard

GLENDA GAIL TRIMNAL
Thomasville

ELEANOR HUGHSON TROUT
Nokesville, Virginia

SOPHOMORES

FRANCES KAY TUCKER
Winston-Salem

CONNIE DIANE WALLACE
Union Mills

CHARLES JACKSON WAMPLER
Elkin

MARY JO WARR
Smithfield

CATHERINE FRANCES WATKINS
Concord

FRANK WINSTEAD WHARTON
Belhaven

RAYMOND LEE WHITFIELD
Rutherfordton

SOPHOMORES

SARA LOUISE WHITMIRE
Brevard

JULIE PALMER WIEKING
Gadsden, S. C.

MORRIS SIDNEY WILDER
Hendersonville

JANE ANN WILKINSON
Lincolnton

HAZEL SCOTT WILLIAMS
Morganton

MARVIN MELVYN WILLIAMS
Jacksonville, Florida

ROSS BRASWELL WILLIAMS
Matthews

SOPHOMORES

ANNA LOUISE WILLIAMSON
Dublin, Georgia

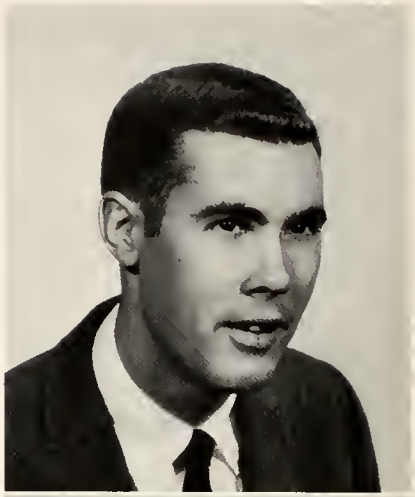

JAMES HYDE WILSON
Germanton

RODNEY CLYDE WISE
Asheville

CORA LEE WOODY
Pisgah Forest

THANKSGIVING BANQUET

MANUEL DAVID WORTMAN
Lawndale

MISTER AND MISS FRESHMAN

AL MARINO JAN BAILEY

Jim Rhodes, Vice-President; Jane Royster, Student Government Representative; Danny Bost, President; Sally Maynard, Secretary-Treasurer.

FRESHMAN CLASS OFFICERS

ROBERT WAYNE ACKERMAN
Bowling Green, Virginia

BERTRAM HENDERSON ADAMS
Asheville

RODGER KING ALDRICH
Lake Alfred, Florida

MARY ELIZABETH AMMONS
Winston-Salem

FRESHMEN

RICHARD CHARLES ANDERSON
Casar

ROBERT EUGENE BALLARD
Woodleaf

JERRY CAMPBELL ASHLEY
Walterboro, South Carolina

CHRISTENA LINDA BARBER
Broomall, Pennsylvania

SWAN BURNITTE BABB
Hendersonville

MARTHA ELLEN BARNETTE
Rock Hill, South Carolina

JANICE MORGAN BAILEY
Fishkill, New York

GARY WAYNE BARNEY
Winston-Salem

HAZEL EDNA
BEATTY
Belmont

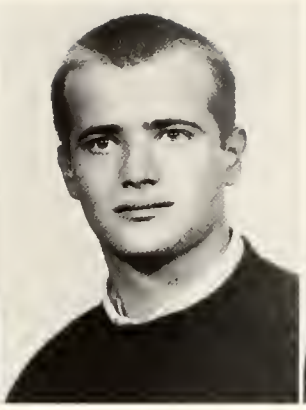

WARREN BRUCE
BELL
Easley,
South Carolina

PHILLIP McCOY
BERRIER
Kernersville

RUTH CORNELIA
BLALOCK
Lowell

FRESHMEN

LARRY CLYDE
BLANTON
Brevard

BRENDA CLAIRE
BRITT
Winter Park,
Florida

DANNY HART
BOST
Kannapolis

MARY ANN
BROWN
Asheville

PRISCILLA DIANA
BRACKETT
Lawndale

BARRY FARNUM
BRYANT
Orangeburg,
South Carolina

ALEIN ELIZABETH
BRADSHAW
Atlantic Beach,
Florida

MARY PEMBERTON
BRYSON
Rockingham

WILLIAM KENNETH BRYSON
Greenville, South Carolina

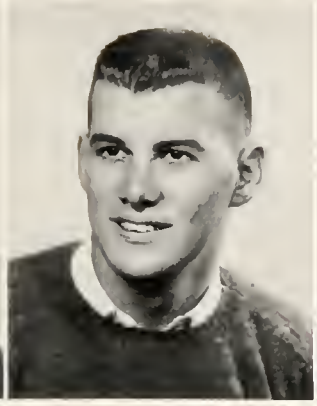

RICHARD CHARLES CANNON
Orlando, Florida

KENLON CARLSON
Ridgewood, New Jersey

DAVID TROY CARPENTER, JR.
Cherryville

FRESHMEN

SHELBY JEAN CHAVIS
Gibson

WILLIAM VANCE COOK, JR.
Conover

RUSSELL DANIEL CHILDERS, JR.
Whittier

DON CARL COOPER
North Wilkesboro

CECIL CORDELL CLARK
Bryson City

KATHRYN ELLEN COX
Summerville, South Carolina

RICHARD OSCAR COCHRANE
Bryson City

BARBARA HOPE CRANFORD
Lake Lure

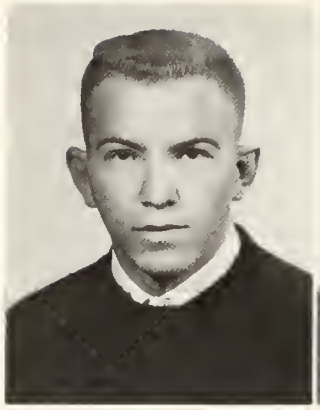

GROVER LEMUEL CROFT
Marion, South Carolina

ALICE MIRIAM CROWNOVER
Asheville

JOHN WALTER CULP
Gastonia

JAY BEVERIDGE CURRIER
Bartow, Florida

FRESHMEN

RICHARD MATHIAS DeANGELIS
Jacksonville, Florida

RONALD JULIUS DeBARTOLOMEIS
Jacksonville, Florida

THOMAS BLAINE DILLON
Cleveland

MARY JO EADY
Winter Park, Florida

PRISCILLA DIANN EDGELL
Orlando, Florida

OLIN MORRIS EDWARDS, JR.
Mount Ulla

Several of the students talking with Pop Kenerly in the Soda Shop, the gathering place for the students on campus.

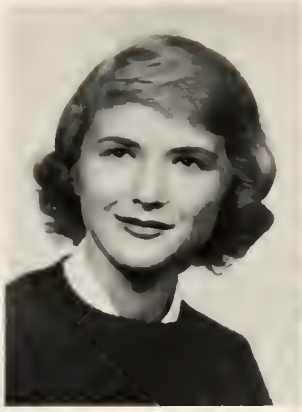

MARY ELIZABETH
ERVIN
Brunswick, Georgia

JOHN EDWARD
FAIR
Westminster,
South Carolina

CAROL DEBORAH
FIASCONARO
Long Branch,
New Jersey

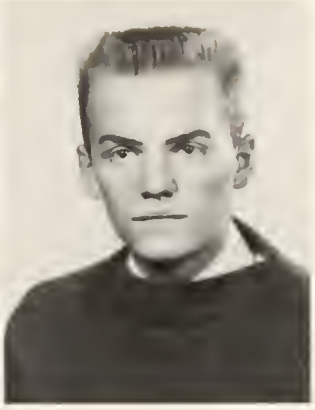

MORRIS MALLORY
FINCH
Arden

FRESHMEN

RONALD SCOTT
FOSTER
Woodleaf

DAVID ERNEST
GAMBRELL
Central,
South Carolina

MADELINE DARDEN
FOWLER
Brevard

LARRY ALLEN
GARMON
Connelly Springs

SIDNEY TYRLE
FRANKLIN
Bessemer City

BOBBY EUGENE
GARRIS
Wadesboro

FRANK EMMETT
FRY
Bryson City

WILLIAM DONALD
GATCH
N. Charleston,
South Carolina

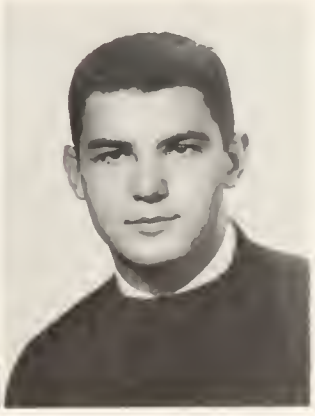

MARTHA LOUISE GIBBS
Greensboro

JOHN WILLIAM GOINS
Kings Mountain

HARRY CHARLES GOLDERER, JR.
Brevard

HERMAN GENE GOSSETT
Etowah

FRESHMEN

JAMES LEE GRIFFIN
Lilesville

FORREST REID GRIFFIN, JR.
Spindale

RALPH RAY GRIFFIN
Gastonia

AUBREY DENNIS HALL
Statesville

SHIRLEY JEAN HAMMILL
Brevard

ALFRED DANCY HAMPTON
Brevard

GLENN THOMAS HAMPTON
Canton

BARRIE CARLETON HANCOCK
Charlotte

DONALD CURTIS
HARBOUR
Dobson

CAROL WILLIAMS
HARPER
Richmond, Virginia

PERRY WAYNE
HARPER
Clemmons

NANCY LEE
HARRELL
Winston-Salem

FRESHMEN

JESSE JENKINS
HARRILL, III
Summerville,
South Carolina

RONALD WAYNE
HARRIS
Waynesboro, Virginia

JAMES ALFRED
HEANEY
Jacksonville, Florida

MARY ELLEN
HENLEY
Lincolnton

BETTY SUE
HENLINE
Clyde

MARTHA LOU
HENRY
Martinsville, Virginia

Our entry in the annual Brevard Christmas Parade, Miss Dianne Nesbitt, Homecoming Queen.

PATRICIA ANN
HENSON
Canton

KATHERINE ANN
HERPICH
Oceanport,
New Jersey

PATRICIA HOLDEN
Rosman

GENE ALLEN
HOLLAND
Glenwood

FRESHMEN

RONNIE SCOTT
HOLLAND
Winston-Salem

WILLIAM CARSWELL
HOLLEY
Aiken,
South Carolina

SANDRA CHARLENE
HUDSON
Arlington, Virginia

ARTHUR REYNOLDS
HUNSUCKER
Brevard

BRENDA WELLS
HUNSUCKER
Brevard

CALVERT CHASE
HUNT
Hendersonville

MELVIN WILLIAM
HUNT, III
Henderson, Kentucky

STANLEY WAYNE
HUNTLEY
Spindale

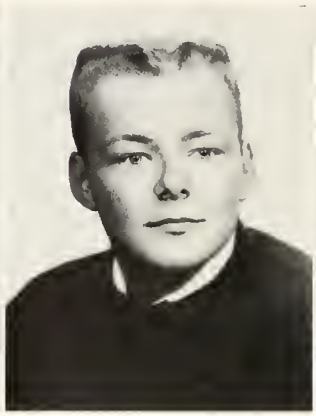

NANCY LEE
HUSKEY
Marion,
South Carolina

COLUMBUS HOWARD
HUTCHINS, JR.
Brevard

BARBARA EVELYN
ISENBERG
Maryville, Tennessee

MARION McMILLIAN
JAMES
Latta,
South Carolina

FRESHMEN

ELIZABETH ANN
JENKINS
Brevard

JO ANN
JOHNSON
Brevard

ELIZABETH ANN
JORDAN
Statesville

CAROL JOYCE
JOYCE
Lanham, Maryland

GEORGE ARTHUR
KEMP, JR.
Winston-Salem

JOHN LAMAR
KENNEDY
Thomasville, Georgia

WILLIAM REID
KIMSEY
Brevard

WILLIAM FEIGE
KRICKHAN
Asheville

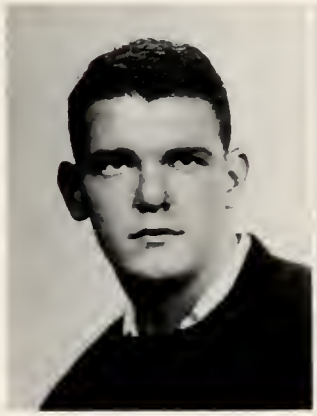

CAROL EILEEN
LATIMER
Clyde

DORIS MARIE
LAWSON
Winston-Salem

GWENDOLYN SUE
LAYE
Cliffside

JACK COLEMAN
LEE, JR.
Jacksonville, Florida

FRESHMEN

ESTHER KAY
LINEBERGER
Castonia

EDITH PAMELA
LOCKLEAR
Darlington
South Carolina

RALPH WILMER
LISENBY, JR.
Jacksonville, Florida

WHITMAN POWELL
LOFLIN
Asheboro

DANIEL CRAIG
LITTLE
Pittstown,
New Jersey

FLOYD WOODROW
LUCAS
Brevard

MARGARET CAROLE
LIVINGSTON
Bryson City

VELMA CHRISTINE
LYTLE
Hendersonville

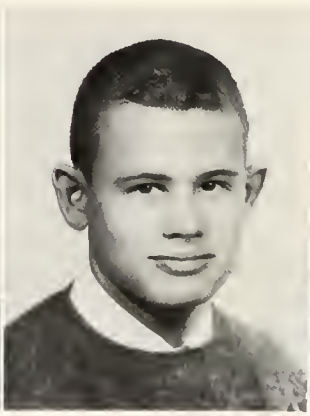

LINDA JUNE
McANULTY
Brevard

DORIS ANN
McCALL
Balsam Grove

DORIS ANN
McCALL
Flat Rock

TONY MARTIN
McCALL
Balsam Grove

FRESHMEN

WILLIAM JERRY
McCALL
Penrose

ELIZABETH ANN
McCONNELL
Lincolnton

CARL WILLIAM
McELHENY, JR.
Summerville,
South Carolina

WADE PATRICK
McGUIRE
Brevard

JUANITA MAE
McKEE
Mill Spring

ALICE PAULETTE
McKINNEY
Lake Toxaway

Members of the faculty and administration watching a ball game.

PRECIA ANN
McKINNEY
Washington, D. C.

MARY SUSAN
McLUCAS
Maitland, Florida

MICHAEL JACKSON
McMILLAN
Cheraw,
South Carolina

SANDRA JOYCE
MABRY
Mooresville

FRESHMEN

ALAN JOSEPH
MARINO
Hamden, Connecticut

JOAN ELAINE
MATHER
Bronx,
New York

LOUIS HOWARD
MARTIN
Murphy

ALICE ROGERS
MATHESON
Hickory

ROBERT MELTON
MARTIN
Charlotte

JAMES COOK
MATTHEWS
Fort Lauderdale,
Florida

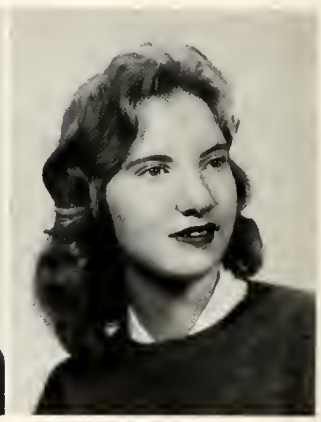

ANITA LOUISE
MASON
Brevard

MONTY WEBB
MATTHEWS
Winston-Salem

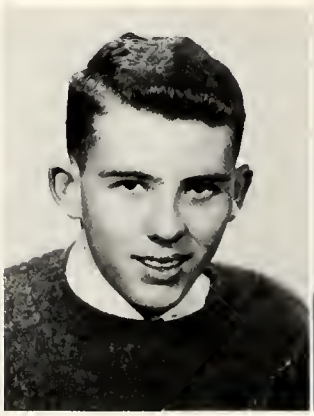

SALLY ALDERSON
MAYNARD
Winter Park, Florida

PATSY LEE
MEECE
Brevard

ELEANOR MONTGOMERY
MEFFORD
Mt. Pleasant, Tennessee

BRUCE CLIFTON
METCALF
Valdese

FRESHMEN

ZANE EDWARD
METCALF
Canton

SALLIE BELLE
MILES
Evington, Virginia

JIMMIE ANNE
MILLER
Elkin

NANCY ADA
MILNER
Hendersonville

GRADY LAWRENCE
MITCHELL
Winston-Salem

LOIS RUTH
MITCHELL
Kittrell

ROBERT TYRA
MORRIS
Marion

PATRICIA ANNE
MORRISSEY
Jacksonville, Florida

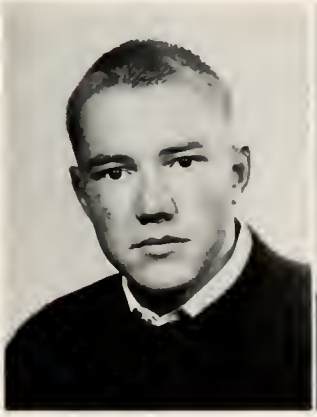

MARY JACQUELINE
MULL
Morganton

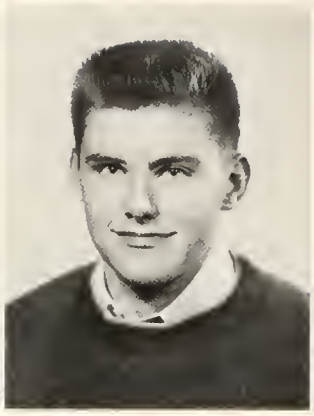

CLYDE WILLIAM
NAGLE
Statesville

HARRIET MAE
NELSON
Jacksonville, Florida

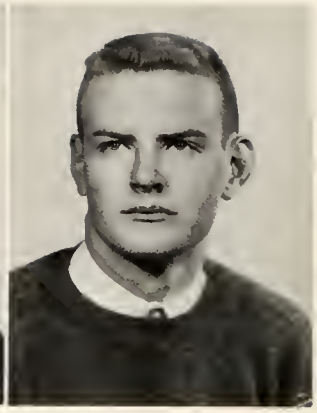

PAUL CORNELIUS
O'NEIL
Orlando, Florida

FRESHMEN

BARBARA ANNE
OLIVER
Winston-Salem

GEORGE ANTHONY
OLIVER
Brevard

JAMES DAVID
OLIVER
Canton

PATRICIA JO
ORR
Mountain Home

SQUARE DANCE TEAM

MARY JANET
OSBORNE
Brevard

EMMA KATE
OSTEEN
Hot Springs

VERLENE JANETTE OWEN
Rosman

ROBERT FRANK PADEN
Clemson, South Carolina

CAROLE JOYCE PADGETT
Winston-Salem

PATRICIA ANN PARSHALL
Akron, Ohio

FRESHMEN

JAMES ALTON PATTERSON
Bessemer City

GLORIA JUDITH PAYSEUR
Gastonia

GAIL PAULETTE PENLAND
Brevard

LYNDA TALBOT PETTIGREW
Warwick, Rhode Island

JUDITH GAIL PHILLIPS
Siler City

WILLIAM HOWARD PIERCE
West Jefferson

DORIS GWENDOLYN PLESS
Arden

VIRGINIA RUTH PORTSMORE
Ho-Ho-Kus, New Jersey

CLARENCE WILLIAM
RAMER
Pisgah Forest

CHARLES EUGENE
RAY
Brevard

LINDA NORBERTA
RECTOR
Newport News,
Virginia

ALLISON WAYNE
REESE
Pisgah Forest

FRESHMEN

PAUL LEON
REITZEL
Siler City

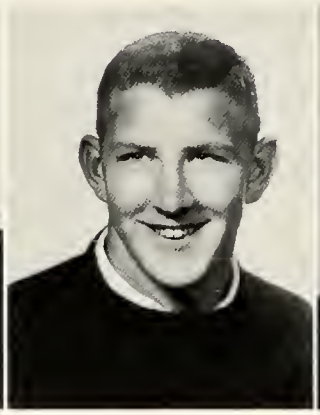

JAMES LEROY
RHODES
Brevard

DONNA SETHEL
RICKARD
Salisbury

JAMES EARNEST
RIDDLE
Brevard

DAVID BILLY
ROBINSON
Etowah

ROBERT FRANKLIN
ROBINSON
Statesville

ABBIE JANE
ROYSTER
Cherryville

BRENDA FAY
SALTER
Atlantic

SAMUEL PAUL SAUNDERS
Troy

JAMES MUMFORD SAWHILL
Ruxton, Maryland

DOUGLAS FULTON SCOTT
Asheville

JOHNEY LYNN SCOTT
Asheville

FRESHMEN

GLORIA JEAN SECHLER
Summerville, South Carolina

MARCIA JANE SELF
Greensboro

CHARLOTTE ANN SENTELLE
Brevard

BUDDY BRIGHT SEXTON
Denton

PATRICIA ANN SHARP
Graham

WILFRED BRANTLEY SHARPE, JR.
Mocksville

LINDA JUNE SHEFFIELD
Clyde

STEPHEN LEONARD SHEPHERD
Canton

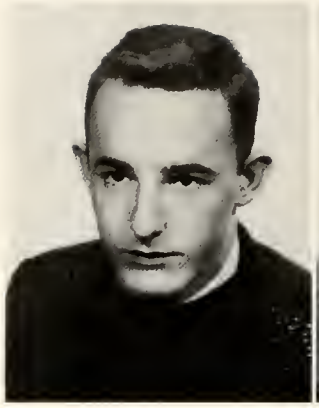

CHARLES THOMAS
SMITH
Greenville,
South Carolina

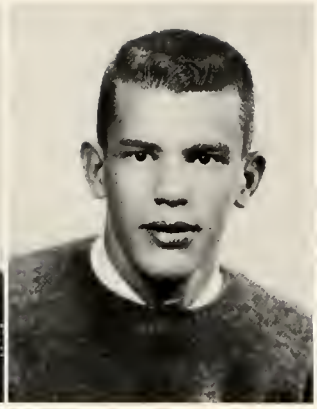

JOHN EDGAR
SMITH
Umatilla, Florida

HARRIET GABRIELLA
STEELE
Greensboro

JOEL BOND
STEVENSON
Brevard

FRESHMEN

JAMES LAWRENCE
SUGGS
Charlotte

HICKS MARVIN
SUMMEY
Hendersonville

EDNA MAY
SWAIM
Salisbury

LINDA JOANN
TAYLOR
Atlantic

LARRY WAYNE
THURSTON
Brevard

JERRY WADE
TILLOTSON
Denton

PAMELA GENE
TURNER
Mayodan

LAWRENCE PAGE
VICKERS, JR.
Winston-Salem

PHYLLIS NELL
VOIGHT
Bartow, Florida

BETH CARLENE
WATSON
Brevard

ARTHUR DOUGLAS
WAUCHOPE
Brevard

BROOKE LEE
WHITEHEAD
Advance

FRESHMEN

CATHERINE KAMPER
WHITWORTH
Charlotte

LOUIS EDWARD
WILLIAMS, JR.
Marion

NANCY ELIZABETH
WILLIAMSON
Vero Beach, Florida

JIMMY MICHAEL
WILSON
Marietta, South Carolina

MARILYN JEAN
WILSON
Burnsville

ROBERT HUGH
WITHROW
Forest City

Initiation day will be long remembered by the freshmen who pledged the societies.

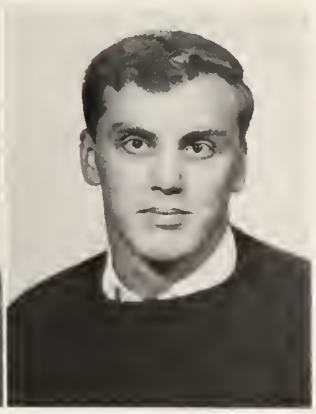

KATHERINE ROGERS
YOUNG
Brevard

SECOND SEMESTER STUDENTS

DOROTHY JEAN
BALLEW
Tryon

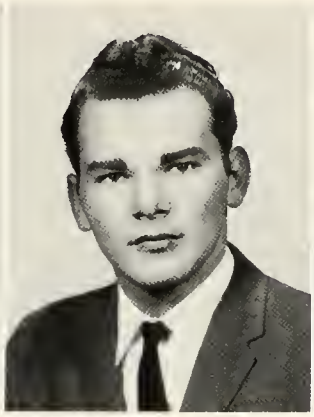

JERRY NEWELL
CANTRELL
Lowell

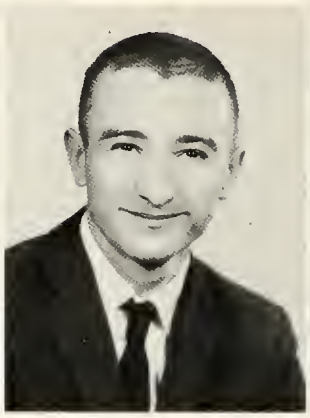

RICHARD ALLEN
CLARY
Mooresville

ARTHUR JOSEPH
DOYLE
Fort Wayne, Indiana

CARL MITCHELL
HOLDEN, JR.
Pisgah Forest

THOMAS LEE
McFADDEN
Morganton

SANDRA SUE
McNAB
Charlotte

GILBERT MASSIE
Canton

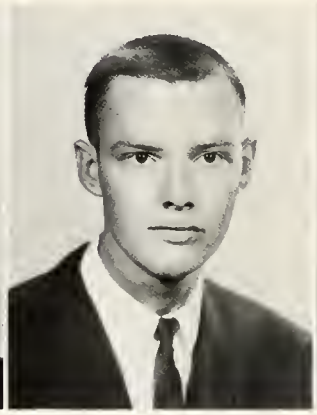

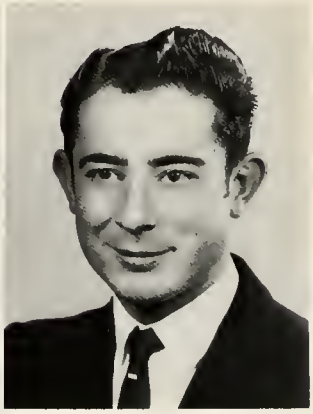

DAVID WAYNE
MASSIE
Canton

GERALDINE OLIPHANT
Mooresville

WALTER EDWIN
ORR
Hendersonville

IVAN HOYT
POPE, JR.
Salisbury

SECOND SEMESTER STUDENTS

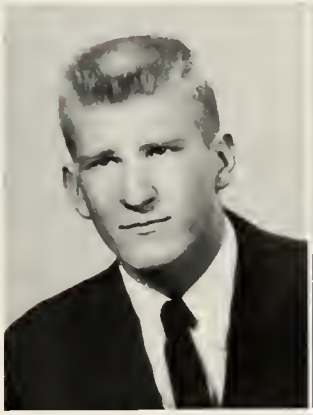

JAMES GEORGE
REEPE
Forest City

DONALD ERVIN
ROBERTS
Weaverville

FRED LESLIE
SMITH
Brevard

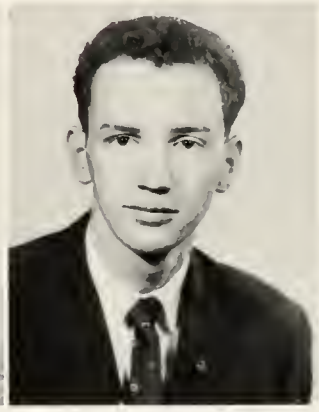

CHARLES ROBERT
VAN HOOK
Canton

JERRY MORRIS
WHITMIRE
Brevard

Freshmen Physical Education Class

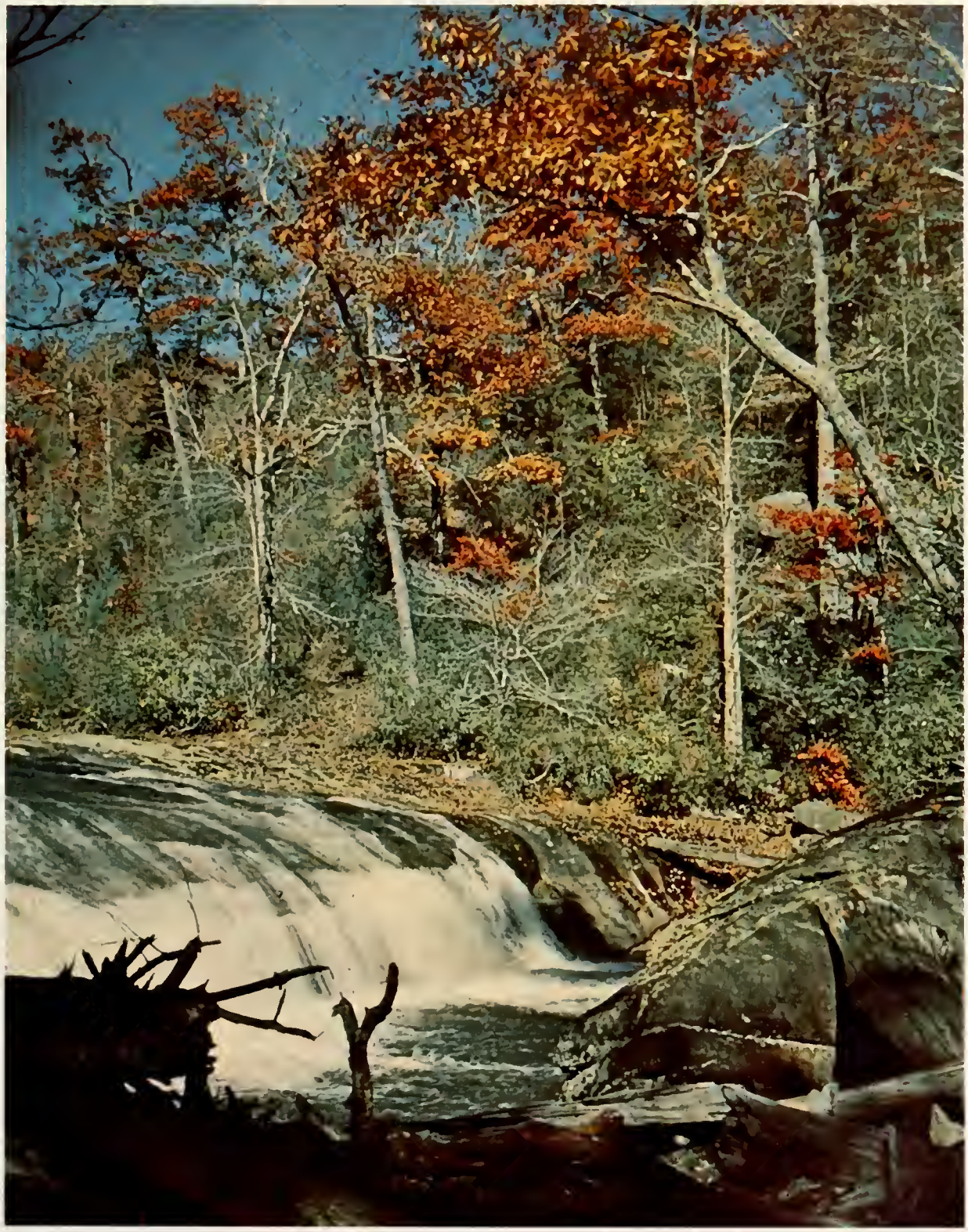

HORSEPASTURE SHOALS

ACTIVITIES

STUDENT GOVERNMENT ASSOCIATION

Members of the Student Government Association are Doyle Chambers, Jane Royster, Mahmood Motamen, Dianne Nesbitt, Barbara Parks, Manuel Wortman, Don Mayhew, Ben Mullins, Sandra Smith, Danny Bost, Carol Mathews, and Jim Neill. Dean Malcolm Henderson, Dean Rubie Butterworth, and Mr. Charles Butterworth are the advisers for the group.

Leading the Student Government Association are Manuel Wortman, President; Don Mayhew, Vice President; Barbara Parks, Secretary and Treasurer; and Maxie Callisher, Social Chairman.

The Student Government Association seeks to develop in students an enduring code of honor and justice, to promote loyalty to the college and to its ideals and purposes, and to form an authoritative body to give expression to student opinion upon matters affecting life on the campus. The main project of the Student Government Association, aside from the purposes of an authoritative body, is to sponsor the annual Homecoming Dance.

Homecoming Dance sponsored by the Student Government Association.

WOMEN'S HOUSE COUNCIL

The purpose of the Women's House Council is to determine the policies concerning the social and living regulations for women students, to deepen the sense of self-responsibility of all women students, and to promote and sponsor a social program that will encourage and develop high social and academic standards among women students. Dean Rubie Butterworth and Mrs. Alma Dellinger are the advisers for the council.

MEN'S HOUSE COUNCIL

The purpose of the Men's House Council is to advise and acquaint the new men students with campus life and policy. The most important job of the council is to maintain discipline in the dorms and on the campus. The main project of the Men's House Council is the sponsoring of an annual picnic for the student body in the spring. Dean Malcolm Henderson and Mr. Ray Fisher are the advisers for the Men's House Council.

Mrs. Dellinger, Dean Butterworth, and Mrs. Honeycutt with Santa Claus at "Christmas at Home" sponsored by the Women's House Council.

The officers of the Men's House Council are Jim Neill, President; Bob Gladden, Vice President; Mac Haywood, Secretary and Treasurer; and Lloyd McGowen, Sergeant-at-Arms.

The officers of the Women's House Council are Sandra Smith, President; Linda Phillips, Vice-President; and Barbara Beverly, Secretary and Treasurer.

EDITOR-IN-CHIEF
Patsy Green

PERTELOTE STAFF

ADVISER
Mrs. Brona Roy

Business Manager, Ilena King and **business assistants,** Barbara Oliver and Jane Royster.

Business Manager
Jim Wilson

Freshman Class Editors, Doris Lawson and Donna Rickard; **Sophomore Class Editors,** Barbara Beverly and Mona Nickels.

Layout and circulation staff—Frances Watkins, Shelby Chavis, Hazel Beatty, and Louise Mason.

Sports Editors—Joyce Clark and Bob McCrary.

Feature Editors—Lois Carter and Nancy Jo McCullough.

Vandalyn Brown, Editor of the **Clarion,** talks with Mrs. Sigmon, the Adviser, about a forth-coming issue of the school paper.

CLARION STAFF

Gene McGaha, Associate Editor, and Becky Sigmon, Business Manager, check the files for information concerning the paper.

News Editor, Bud Green, checks with Barbara Ballew, Exchange Editor, and Danny Bost, Sports Editor, about articles for the next publication.

CLARION STAFF

Typists and Reporters of the **Clarion** staff include Carole Padgett, Eleanor Mefford, Mary Ann Brown, Shelba McKee, Carol Chaplin, Sara Whitmire, Joel Stevenson, Alice Barnhill, and Jerry Tillotson.

MNEMOSYNEAN SOCIETY

DELPHIAN SOCIETY

VALENTINE COURT

Sallie Miles, Delphian Sweetheart; Frances Kwok and Barbara Beverly, Sophomore attendants; Jane Royster and Mitzi Crownover, Freshmen.

The officers of the Mnemosynean Society are: Barbara Ballew, President; Dot Almy, Vice-President; and Ramona Nickels, Secretary and Treasurer.

Leading the Delphian Society are Jack Lee, President; Bill Bazemore, Vice-President; and Tom Barbee, Secretary and Treasurer.

DELPHIAN SOCIETY

AND

MNEMOSYNEAN SOCIETY

The Delphian and Mnemosynean Societies are brother-sister organizations who work together to promote campus activities. Popularly known as the Delphians and Nemos, these groups sponsor the annual Sweetheart Ball. Mrs. Glenn Hardesty and Mr. Ray Fisher are the sponsors of the two groups.

EUTERPEAN SOCIETY

CLIOSOPHIC SOCIETY

The officers of the Euterpean Society are Chris Farnan, President; Alice Barnhill, Vice–President; Kitty Whitworth, Secretary; and Jan Bailey, Treasurer.

Leading the Cliosophic Society are Ed Brewer, President; Don Roberts, Vice–President; Pat Houston, Secretary and Treasurer; and Johnny Riddle, Chaplain.

EUTERPEAN SOCIETY AND CLIOSOPHIC SOCIETY

The Euterpean and Cliosophic Societies are two of four groups on campus whose functions are to promote social activities on campus. These groups, popularly known as the Euterps and Clios, sponsor the annual Christmas Dance. The advisers for these groups are Mrs. Thomas Cousins and Mr. Jack Ketter.

Christmas Dance 1960

PHI THETA KAPPA

The Phi Theta Kappa is a national honor fraternity whose purpose is "to promote scholarship, develop character, and to cultivate fellowship among students of both sexes in junior colleges." Members are tapped into the fraternity on the basis of scholarship, character, and citizenship. Mr. Kenneth DuBois is the adviser for the group which consists of Gene McGaha, Ilena King, Barbara Parks, Marie Teele, Glover Coggins, Patsy Green, John Eller, Tom Barbee, Becky Sigmon, Dottie Hunsucker, Manuel Wortman, and Sandra Smith.

ALPHA BETA GAMMA

Alpha Beta Gamma is the national honorary chemistry fraternity for junior colleges. Membership is based on scholarship, character, citizenship, and interest in chemistry. Miss Bobbie Jean Nicholson is the adviser of the group. The members are Martha Ann Fair, Barbara Parks, Glover Coggins, John Eller,Tom Barbee, Bob Gladden, Fred Bryson, Jim Wilson, Jack Wampler, and Steve Smith.

MARSHALS

Marshals are chosen on the basis of scholarship and leadership. They assist with all important college functions and participate in graduation. Barbara Parks is chief marshal and Mr. C. Edward Roy is the college marshal. Other marshals include Ilena King, Karen Schneider, Patsy Green, Gene McGaha, and Tom Barbee.

BIG SISTERS

Chosen for their scholarship, leadership and friendly attitude, the Big Sisters is an organization whose purpose is to assist freshman women in adjusting to campus life. The Big Sisters consist of Hazel Williams, President; Frances Kwok, Asta Gabriellson, Judy Gorgan, Barbara Pless, Linda Stout, Linda Phillips, Vandalyn Brown, Patsy Green, Barbara Beverly, Ilena King, Dianne Nesbitt, Sandra Smith and Marie Teele. Dean Rubie Butterworth is the adviser for the Big Sisters.

KAPPA CHI

Kappa Chi is a fraternity consisting of students interested in full-time Christian service. Kappa Chi encourages students to enter upon Christian service by informing them about the challenge and opportunities for such service and guiding them in preparation for their job. Mr. Roy is the adviser.

CHRISTIAN COUNCIL

The Christian Council is an interdenominational group composed of the presidents of the various religious organizations. The purpose of the group is to seek answers to religious problems on campus through interdenominational association. Mr. Roy is the adviser.

METHODIST STUDENT FELLOWSHIP

Under the leadership of Mr. Louis Miles, the Methodist Student Fellowship seeks to develop a closer relationship between the Methodist students and The Methodist Church. The group meets weekly to discuss problems of interest to all members.

BAPTIST STUDENT UNION

The purpose of the Baptist Student Union is to keep the Baptist student in close association with the Baptist Church. It promotes interest in the activities of the church and provides recreation and programs for the Baptist students on campus. Miss Bobbie Jean Nicholson is the adviser for the Baptist Student Union.

WESTMINSTER FELLOWSHIP

Under the leadership of Mrs. Grace Munro, the Westminster Fellowship discusses many of the problems facing youth. In this way, they seek to establish closer relations with the Presbyterian Church. The group is organized for the purpose of providing fellowship among Preshyterian students.

CANTERBURY CLUB

Mr. Frank Harvin is the adviser to the Canterbury Club, the Episcopal student group on campus. The Canterbury Club functions to provide a closer association between the Episcopal Church and the students on campus of that denomination.

CHOIR

Under the direction of Mr. Thomas Cousins, the college choir presents regular and special programs throughout the year. Singing for college chapel services is one of the many services rendered by the choir.

The Glee Club, under the direction of Mr. Nelson Adams, presents both sacred and secular music. Each year one or more concert tours are conducted.

GLEE CLUB

MUSIC CLUB

The Music Club seeks to develop the appreciation of music on the campus. This club sponsors all the concerts held on the campus. Membership is based upon participation in the music courses offered at Brevard College. Linda Stout is president of the newly organized Music Club and Mr. Thomas Cousins is the adviser.

MASQUERS

The Masquers seek to develop a lively interest in the theater by producing plays for the college and the community. It gives students who are interested in the various phases of play production an opportunity to share their interests and develop their talents. Mr. Alan Wallace is the adviser.

VETERANS' CLUB

The Veterans' Club sponsors the formal observance of patriotic days and serves the campus and community in a variety of ways including the provision for a volunteer fire fighting group to assist the forestry service. Their purpose is to encourage fellowship between the campus and the community. Mr. Charles Butterworth is the adviser.

BUSINESS CLUB

The Business Club serves as a connecting link between the business classes and the business world. Local civic and business leaders share their knowledge and experience with the members of the club at regularly scheduled monthly meetings. Mrs. Grace Munro is the adviser for this club.

MOUNTAINEERS

Organized for the purpose of exploring the scenic beauty surrounding Brevard College, the Mountaineers arrange hikes and trips during the fall and spring seasons. Miss Elvena Boliek is the adviser to the Mountaineers.

DAY STUDENTS CLUB

This club is composed of non-resident students. The club arranges for the day students to share in the privileges and responsibilities of college life and forms bonds between them and resident students.

UPPER GLEN CANNON FALLS

ATHLETICS

BASKETBALL

Front Row, Left to Right: Bobby Morris, Tom Barbee, John Eller, Glover Coggins, Don Cooper, H. M. Summey. **Second Row:** Don Harbour, Charlie Jacobs, Cecil Clark, Wayne Huntley, Larry Brooks, and Ronald "Poochie" Harris.

Coach Leighton W. Martin

BREVARD COLLEGE BASKETBALL SCHEDULE 1960-1961

BREVARD		OPPONENTS
92	Sue Bennett, Kentucky	84
88	Mars Hill	80
93	°Mars Hill	74
65	°North Greenville, South Carolina	81
80	°Lees McRae	63
63	°Asheville-Biltmore	62
91	°Spartanburg, South Carolina	72
70	Phieffer Jr. Varsity	43
87	°Asheville-Biltmore	43
77	Young Harris, Georgia	84
74	°Mars Hill	62
56	°Gardner-Webb	47
79	Anderson, South Carolina	52
55	°Wingate	60
67	Furman Freshmen	72
105	°Spartanburg, South Carolina	92
102	°North Greenville, South Carolina	77
73	°Gardner-Webb	64
78	Furman Freshmen	69
66	Ferrum, Virginia	44
81	°Lees McRae	72
73	°Wingate	70

°Denotes conference games.

W.C.J.C. Conference Tournament, February 22, 23, 24, and 25 at Greer, South Carolina

TOM BARBEE

GLOVER COGGINS

JOHNNY ELLER

LARRY BROOKS

CHARLIE JACOBS

BREVARD
41
BREVARD
35
BREVARD
34
BREVARD
40
BREVARD
25

41

23

25

35
42

42

1960 BASEBALL TEAM

COACH GIL COAN

Front Row: Mick Mauney, Richard Priester, Mac Haywood, Tommy Dickens, Tommy Bryant. Second Row: Wayne Edwards, Tom Barbee, Charlie Jacobs, Tommy Buckner, Craig Ford. Third Row: Johnny Riddle, Robert Wood, Max Walser, Bobby Maske.

Front Row: Charlie Middleton, Art Campbell, Charlie Hensley. **Second Row:** Charles Gibbs, Hugh Whitted, Frank Willis, Jim Riggs.

1960 TRACK TEAM

The 1960 Track Team placed second in the Western Carolina Junior College Conference. Several of the boys on the team made new records for the conference and the college. Jim Riggs set a new conference record in the pole vault with an 11' 3" vault. Art Campbell set a new record in the discus throw for the college with 124' 11". Frank Willis set a new record for the college in the 100 yard dash with 10.1 seconds. We are very proud of our track team. Leighton Martin is the coach for the track team and under his guidance, the team should set even more records.

JIM RIGGS

FRANK WILLIS

ART CAMPBELL

CHEERLEADERS

Chief Cheerleader—**HELEN NELSON**

Mascot—**MARCIA MARTIN**

Cheerleaders in action.

First Row, Left to Right: Shirley Hammill, Kitty Whitworth, Helen Nelson, Mary Jo Eady, Harriet Nelson.

Second Row: Carol Chaplin, Martha Ann Fair, Chris Farnan, Alice Barnhill.

Mrs. Thomas Cousins, Adviser

WOMEN'S INTRAMURAL COUNCIL

The Women's Intramural Council is the governing body of the Women's Athletic Association and serves to promote intramurals for women students. The officers are: Joyce Clark, President; Jan Bailey, Vice-President; Jimmie Ann Miller, Treasurer; Brenda Golden, Secretary; Barbara Parks, Intramurals Chairman; and Barbara Oliver, Publicity Chairman.

Individual sports managers are: Dot Almy, Tennis; Brenda Britt, Bowling; Jackie Cabe, Horseshoes; Maxie Callisher, Shuffleboard; Jo Gail Garmon, Basketball; Patsy Green, Badminton; Dottie Hunsucker, Pingpong; Sally Maynard, Archery; Susan McLucas, Softball; Jane Royster, Speedball; and Becky Sigmon, Volleyball.

WHITEWATER FALLS

FEATURES

Dianne Nesbitt

HOMECOMING QUEEN

1960

SOPHOMORE ATTENDANT

Anna Williamson

FRESHMAN ATTENDANT

Jan Bailey

Alice Barnhill

CHRISTMAS QUEEN

1960

CHRISTMAS COURT

SOPHOMORE ATTENDANT

Barbara Ballew

FRESHMAN ATTENDANT

Sally Maynard

THE DELPHIAN SWEETHEART

Sallie Miles

ESCORTED BY

Danny Bost

VALENTINE COURT

Jane Royster

ESCORTED BY

Mack Haywood

Frances Kwok

ESCORTED BY

Cal Hunt

VALENTINE COURT

Mitsy Crownover

ESCORTED BY

Craig Little

Barbara Beverly

ESCORTED BY

Dale Norwood

Sandra Smith

MAY QUEEN

1961

MAID OF HONOR

Barbara Ballew

MAY COURT

SOPHOMORE ATTENDANTS

Dorothy Almy

Alice Barnhill

SOPHOMORE ATTENDANTS

Evelyn Lewis

Carol Mathews

FRESHMEN ATTENDANTS

Mary Jo Eady

Betty Ervin

FRESHMEN ATTENDANTS

Sally Maynard

Harriet Nelson

SOPHOMORE DIRECTORY

BENJAMIN KUEHN ALBERT
Delphian

WILLIAM SEVIER ALEXANDER, JR.
Basketball; Monogram Club; Cliosophic

RETA LOVING ALLISTON
Mnemosynean; Mountaineers; Camera Club; Kappa Chi; Christian Council; Vesper Committee, Chairman; Methodist Student Fellowship

DOROTHY CUTTS ALMY
Mnemosynean, Vice-President; Mountaineers; Intramurals, Tennis Manager, W.A.A. Council; Honorary Volleyball Team; May Court

THOMAS DULEY AYERS, III
Cliosophic; Tennis Team

BARBARA LEA BALLEW
Mnemosynean, President; Masquers, Vice-President; CLARION, Circulation Editor; Business Club; Christmas Court; Maid of Honor, May Court

SHIRLEY RUTH BARBEE
Mnemosynean; Women's House Council; Glee Club; Methodist Student Fellowship; Intramurals

THOMAS PENLAND BARBEE
Delphian, Vice-President; Alpha Beta Gamma; Phi Theta Kappa; Marshal; Basketball; Baseball

JOHNNY RAY BARNES

REGINALD WORTH BARNES
Cliosophic; Intramurals

ALICE CHASE BARNHILL
Cheerleader; Euterpean, Vice-President; Business Club; CLARION STAFF; Intramurals; Glee Club; Christmas Queen; May Court

WILLIAM MARTIN BAZEMORE
Mountaineers, Vice-President; Delphian; Intramurals; Square Dance Team

CLIFFORD CARROLL BELCHER
Delphian; Intramurals

BARBARA ANN BEVERLY
Mnemosynean; Big Sister; Women's House Council, Secretary and Treasurer; Business Club; PERTELOTE Staff, Sophomore Editor; Valentine Court

BETTY HARDIN BLANTON
Mnemosynean; Business Club; Glee Club

JUDITH ANN BRANCH
Glee Club; Choir; Mnemosynean; Music Club; Square Dance Team

EDWARD YATES BREWER
Cliosophic, President; Intramurals

JOHN CHARLES BREWER
Veterans Club; Day Students' Club

WILLIAM LARRY BROOKS
Delphian; Basketball; Intramurals

ROGER NEIL BROOKSHIRE
Delphian; Intramurals; Baptist Student Union; Business Club; Men's House Council

DERWOOD BELMONT BROWN, JR.

VANDALYN BROWN
CLARION, Associate Editor, Editor; Student Government Association; Women's House Council; Big Sister; Euterpean

THOMAS MONROE BRYANT
Cliosophic; Intramurals

FRED CLIFTON BRYSON, JR.
Cliosophic; Men's House Council, President; Alpha Beta Gamma; Intramurals; Engineers Club

CHARLES THOMAS BUCKNER
Delphian; Monogram Club, Secretary and Treasurer; Baseball; Intramurals

JACKIE ANN CABE
Mnemosynean; Honorary Volleyball and Softball Teams; Horseshoe Manager, W.A.A. Council

MITTIE MAXINE CALLISHER
Christian Fellowship; W.A.A. Council, Shuffleboard Manager; Euterpean, Secretary; Intramurals; Business Club; May Court; Student Government Association, Social Chairman; Women's House Council; Methodist Student Fellowship; Miss Sophomore

ARTHUR BARLOW CAMPBELL, JR.
Track Team; Masquers; Mountaineers; Business Club; Cliosophic; Delphian

LOIS ELLEN CARTER
Mnemosynean; Business Club; Masquers; Mountaineers; Intramurals; PERTELOTE Staff, Circulation Manager, Feature Editor

DAVID LEE CAUDLE
Delphian; Intramurals; Business Club

DOYLE AUSTIN CHAMBERS
Day Students' Club; Engineers' Club; Intramurals

CAROL ASBURY CHAPLIN
Mnemosynean; Canterbury Club; Business Club; Cheerleader; CLARION Staff; Intramurals

JERRY ELMER CHAPPELL
Delphian; Orchestra; Choir; Music Club; Intramurals

BETTY ELLEN CHESNUTT
Mnemosynean; Business Club

BRENDA JOYCE CLARK
W.A.A. Council, Treasurer, President; Honorary Basketball, Volleyball, Bowling, and Softball Teams; Mountaineers, Treasurer; Mnemosynean; Camera Club; Square Dance Team; PERTELOTE Staff, Business Assistant, Sports Co-Editor; Women's House Council

EDNA AMORETTE CLARK
Mnemosynean; Westminster Fellowship, Glee Club; Choir

CYNTHIA RUTH CLARKSON
Mnemosynean; Kappa Chi; Christ Couriers; Methodist Student Fellowship; Mountaineers

JOE PASCHAL COCKERHAM
Delphian; Engineers' Club

ROBERT CLOVER COGGINS
Delphian; Basketball; Mr. Freshman; Phi Theta Kappa, Vice-President; Alpha Beta Gamma; Monogram Club; Engineers' Club

HAZEL MYRTIS CREECH
Masquers, Secretary and Treasurer; Mnemosynean; Choir

JAMES CRAWFORD CRENSHAW
Delphian; Veterans Club, Vice-President; Men's House Council; Choir; Glee Club; Civic Orchestra; Madrigals; Asheville Orchestra; Music Club

SOPHOMORE DIRECTORY

VIRGINIA ELAINE CROWELL
Mnemosynean; Intramurals

DAVE KERR DRIVER
Cliosophic; Intramurals

JAMES MICHAEL DUNN
Cliosophic; Intramurals

JAMES ROBERT EDWARDS
Delphian; Mountaineers; Intramurals

WADE FURMAN EDWARDS
Cliosophic; Square Dance Team

JOHN ALLISON ELLER
Delphian, Secretary and Treasurer; Alpha Beta Gamma; Phi Theta Kappa; Basketball

AKBAR ETTEFAGH

STEVEN LEIGH EVANS
Cliosophic; Intramurals

MARTHA ANN FAIR
Cheerleader; Women's House Council; Alpha Beta Gamma; Methodist Student Fellowship; Euterpean

CHRISTINE MASON FARNAN
Euterpean, President; Cheerleader; Westminister Fellowship, Secretary; Christ Couriers; Honorary Basketball Team; Christian Council

CHARLES CLAUDE FOSTER
Intramurals

ASTA CHRISTINA GABRIELSSON
Euterpean; Christmas Queen; Mountaineers; Big Sister

JO GAIL GARMON
Mnemosynean; W.A.A. Council, Horseshoe and Basketball Managers; Honorary Basketball and Softball Teams

WILLIAM RANDALL GIGNILLIAT
Cliosophic; Intramurals

ROBERT COVINGTON GLADDEN
Men's House Council, Vice-President; Canterbury Club, President; Alpha Beta Gamma, Reporter; Baseball; Tennis; Christian Council; Intramurals

PEGGY ANN GLAZENER
Euterpean; Business Club

BRENDA JOYCE GOLDEN
Mnemosynean; Business Club, Secretary and Treasurer; W.A.A. Council, Secretary; Methodist Student Fellowship; Intramurals; Honorary Basketball Team

PATRICIA ANNE GREEN
PERTELOTE Staff, Freshman Editor, Editor; Phi Theta Kappa; Marshal; Big Sister; Miss Freshman; Valentine Court; Student Government Association, Freshman Representative; Women's House Council; W.A.A. Council, Volleyball and Badminton Manager; Honorary Softball, Basketball, and Volleyball Teams; Mountaineers; Mnemosynean

RALPH ARNOLD GREENE
Delphian; Mountaineers; CLARION Staff; Camera Club

JUDITH LYNN GROGAN
Mnemosynean; Valentine Court; Big Sister; Business Club; Glee Club

GRACE MAXWELL HARRELL

DEWEY McMANUS HAYWOOD
Men's House Council; Baseball; Intramurals; Monogram Club; Engineers Club

JACQUELINE BAIR HEATHCOTE
Mnemosynean; Intarmurals

MERI SUSANN HODGES
Secretary and Treasurer, Sophomore Class; Euterpean; Masquers; Business Club; Intramurals

PATRICK CODY HOUSTON
Cliosophic, Secretary and Treasurer; Men's House Council; Square Dance Team

MORRIS NEIL HUNNICUTT

DOROTHY LEA HUNSUCKER
Phi Theta Kappa, Historian; W.A.A. Council; Honorary Volleyball Team; Camera Club; Mnemosynear; Methodist Student Fellowship

KATHLEEN INMAN
Euterpean; Methodist Student Fellowship; Kappa Chi

CHARLES LEONARD JACOBS, JR.
Delphian; Basketball; Baseball; Track; Intramurals; Monogram Club, Secretary and Treasurer

FRANCES ANN JAQUETTE
Mnemosynean; Intramurals; Honorary Volleyball Team; Mountaineers; Methodist Student Fellowship; Christian Fellowship; Business Club; CLARION Staff; Cheerleader

SHAHRIAH JAVAHERIAN

FRANKLIN FLOYD JOHNSON
Cliosophic; Kappa Chi; Glee Club

HELEN GENE JOHNSON
Mountaineers; Methodist Student Fellowship; Mnemosynean; Women's House Council; Kappa Chi; Vesper Committee; Christian Fellowsrip

SUZANNE GAYLE JOHNSON
Homecoming Court; Mountaineers; Choir; Methodist Student Fellowship; Christian Fellowship; Honorary Volleyball and Softball Teams; W.A.A. Council, Tennis Manager; Mnemosynean; Halloween Queen

ILENA MARIE KING
Day Students' Club; Baptist Student Union; Phi Theta Kappa; Marshal; Mnemosynean; Big Sister

FRANCES FUNG KWOK
Mnemosynean; Glee Club; Mountaineers; Madrigals, Accompanist; Big Sister; Valentine Court

JANIS ELIZABETH LAYE
Choir; Mnemosynean; Mountaineers; Intramurals; Glee Club; Camera Club; Methodist Student Fellowship; Honorary Basketball Team

CHARLES RICHARD LEDFORD
Delphian; Intramurals; Mountaineers

DONALD CRAWFORD LEDFORD
Delphian; Intramurals; Basketball

DARRYL BRENT LEONARD
Delphian; Mountaineers; Intramurals

EVELYN MARGARET LEWIS
Euterpean; Canterbury Club; May Court

PATRICIA LOUISE LINDSEY
Mnemosynean; Glee Club; Business Club; Intramurals

SOPHOMORE DIRECTORY

DAVID BISHOP McCALL
Cliosophic

ROBERT BYRON McCRARY
Baptist Student Union, President; Christian Council; Day Students Club; Engineers' Club; Mountaineers; Camera Club; Intramurals

NANCY JO McCULLOUGH
PERTELOTE Staff, Feature Editor; Glee Club; Choir; Instrumental Ensemble; Mnemosynean; Intramurals; Orchestra; Methodist Student Fellowship; Christian Fellowship; Music Club

GENE MONROE McGAHA
Cliosophic; Phi Theta Kappa; Marshal; Intramurals; PERTELOTE Staff, Freshmen Editor; CLARION Staff, Associate Editor

ALLEN LLOYD McGOWEN
Veterans Club, Secretary and Treasurer; Men's House Council

SHELBA JEAN McKEE
Mnemosynean; CLARION Staff, Business Manager; Mountaineers; Baptist Student Union; Glee Club; Camera Club

EDWARD BYRD McLEOD, JR.
Delphian

GERALD CURTIS MALCOLM
Intramurals

BILLY BROWN MASKE
Veterans Club; Intramurals;

BOBBY CHARLES MASKE
Veterans Club; Monogram Club; Baseball

CAROL LINN MATHEWS
Mnemosynean; Canterbury Club; Student Government Association, Sophomore Representative; May Court

MICHAEL DENNIS MAUNEY
President, Freshmen Class; Delphian; Intramurals, Director; Baseball; Monogram Club; Men's House Council; Student Government Association; Christian Fellowship

DONALD NEAL MAYHEW
Delphian; Vice-President; Student Government Association; Men's House Council; Mr. Sophomore

CHARLES GROVER METCALFE
Mountaineers; Business Club; Masquers; Delphian

CHARLOTTE ELIZABETH MOORE
Mnemosynean; Intramurals

RONALD RICHARD MOSS
Engineers Club; Intramurals; Delphian

MAHMOOD MOTAMEN
Engineers Club; Veterans Club

LINDA KAREN MULL
Day Students Club

BENJAMIN ROBERTSON MULLINS
Cliosophic; President, Sophomore Class

JAMES RALEIGH NEILL
Veterans Club; President, Men's House Council; Student Government Association; Canterbury Club

HELEN JANE NELSON
Mnemosynean; Cheerleader, Chief; Honorary Basketball Team; Intramurals; Business Club

NANCY DIANNE NESBITT
Euterpean; Glee Club; Choir; Madrigals; May Court; President, Christian Council; Student Government Association; Homecoming Queen; Big Sister

RAMONA JO NICKELS
Mnemosynean, Secretary and Treasurer; Business Club; PERTELOTE Staff, Sophomore Editor

NANCY JANE NORLANDER

DALE WORTHAM NORWOOD
Delphian; Intramurals

BARBARA JEAN PARKS
Phi Theta Kappa; Alpha Beta Gamma; Vice-President, Intramural Chairman, W.A.A. Council; Chief Marshal; Student Government Association, Secretary and Treasurer; Mnemosynean; Women's House Council; Honorary Intramural Sports

NANCY PRISCILLA PEEK
Euterpean; Methodist Student Fellowship; Business Club; Mountaineers; Camera Club; Glee Club

LINDA JOYCE PHILLIPS
Vice-President, Women's House Council; Secretary, Christian Council; Secretary and Treasurer, Cantebury Club; Business Club; Mnemosynean; Big Sister

VADA BERNEICE PIERCE
Euterpean

BARBARA JEAN PLESS
Mountaineers; Big Sister; Women's House Council; Mnemosynean; Methodist Student Fellowship

BRENDA DOLORES POWELL
President, Business Club; Intramurals; "Mascot", Mnemosynean; Masquers; Glee Club; Mountaineers; Methodist Student Fellowship

JERRY PATRICIA REECE
Day Students Club; Baptist Student Union; Mnemosynean

MALCOLM CEPHUS REECE, JR.
President, Masquers; Monogram Club; Music Club; Glee Club; Madrigals; Choir; Basketball Manager; Track Manager

MARGARET IRENE REEVES
Glee Club; Choir; Mnemosynean; Intramurals; Methodist Student Fellowship

FAYE ELAINE REID
Euterpean; Glee Club; Mountaineers; Intramurals

JOHNNY WHITFIELD RIDDLE
Men's House Council; Baseball; Kappa Chi; Cliosophic, Chaplain; Monogram Club

KAREN PHYLLIS SCHNEIDER
Business Club; Marshal; Mountaineers; Mnemosynean; Orchestra

BETTY JEAN SEARCY
Mnemosynean; Business Club; Secretary and Treasurer, Westminster Fellowship

MARY BRANDON SHERRILL
Euterpean; Choir; Square Dance Team

BECKY ANN SIGMON
Phi Theta Kappa, Secretary; Mountaineers, Historian; CLARION Staff, Business Manager; W.A.A. Council; Mnemosynean; Intramurals

SOPHOMORE DIRECTORY

ROBERT EUGENE SMITH
Choir, Accompanist; Music Club; Brevard Civic Chorus

SANDRA LEE SMITH
Vice-President, Freshmen Class; Christmas Court; May Court; Phi Theta Kappa; Mountaineers; Big Sister; President, Women's House Council; Student Government Association; Mnemosynean; May Queen

STEPHEN WRIGHT SMITH
Cliosophic; Alpha Beta Gamma; Engineers Club

LINDA SUE STOUT
President, Westminster Fellowship; Band; Orchestra; President, Music Club; Phi Theta Kappa; Big Sister; Mountaineers; Glee Club; Woodwind Ensemble; Christian Council

KENNETH WAYNE SULLIVAN
Alpha Beta Gamma; Delphian; Intramurals; Mountaineers

MICHAEL LANE SWEENEY
Veterans Club

MARY JEANETTE TATE
Mnemosynean; Business Club; Intramurals

NELLE MARIE TEELE
President, Phi Theta Kappa; Women's House Council; Big Sister; Secretary, Music Club; Glee Club, Accompanist; Euterpean; Square Dance Team; Mountaineers; Brevard Civic Chorus; Kappa Chi; Choir, Accompanist

RALPH ANDREW THORNBURG
Cliosophic, Secretary and Treasurer; Intramurals

LETA ANNE TINSLEY
Baptist Student Union, Secretary; Day Students Club; Mnemosynean

LINDA LOU TINSLEY
Day Students Club; Mnemosynean; Baptist Student Union

GLENDA GAIL TRIMNAL
Euterpean; Glee Club; Choir; Madrigals; Music Club; Mountaineers; Intramurals; Methodist Student Fellowship

ELEANOR HUGHSON TROUT
Glee Club; Choir; Mnemosynean

FRANCES KAY TUCKER
Mnemosynean; Mountaineers; Glee Club; Business Club

CONNIE DIANE WALLACE
Mnemosynean; Intramurals

CHARLES JACKSON WAMPLER
Intramurals

MARY JO WARR
Mountaineers; Women's House Council; Business Club, Program Chairman

CATHERINE FRANCES WATKINS
Glee Club; Madrigals; PERTELOTE Staff

FRANK WINSTEAD WHARTON
Cliosophic; Intramurals

RAYMOND LEE WHITFIELD

SARA LOUISE WHITMIRE

Masquers; CLARION Staff; Day Student's Club; Euterpean

JULIE PALMER WIEKING
Mnemosynean; Business Club; Canterbury Club; Intramurals

JANE ANN WILKINSON
Mnemosynean; Choir; Christian Council; President, Christian Fellowship; Methodist Student Fellowship; Women's House Council

MORRIS SIDNEY WILDER
Delphian

HAZEL SCOTT WILLIAMS
President, Big Sisters; Women's House Council; Glee Club; Business Club; Mnemosynean

MARVIN MELVYN WILLIAMS
Delphian; Intramurals

ROSS BRASWELL WILLIAMS
Delphian; Track; Intramurals

ANNA LOUISE WILLIAMSON
Kappa Chi; Christ Couriers; Big Sister; Miss Sophomore; Glee Club; Choir; Music Club; Women's House Council; Mnemosynean; Methodist Student Fellowship; Madrigals; Homecoming Court; Best Dressed

JAMES HYDE WILSON
Mountaineers; President, Veterans Club; Alpha Beta Gamma; PERTELOTE Staff, Business Manager; Student Government Association

RODNEY CLYDE WISE
Kappa Chi; Delphian; Methodist Student Followship; Intramurals

CORA LEE WOODY
Mnemosynean

MANUEL DAVID WORTMAN
Methodist Student Fellowship; Kappa Chi; Christian Fellowship; Men's House Council; President, Student Government Association; Delphian; Phi Theta Kappa

Manager—MALCOLM REESE

W. C. J. C. CHAMPS

Big John Eller cuts down the net after the Tornadoes had won the conference championship by defeating Wingate.

Glover Coggins and Tom Barbee, pictured with Coach Martin, were selected for the All-Conference and All-Tournament teams. They are holding the trophies won by the Tornadoes in the 1959 and 1960 Junior Classic Tournaments held in Brevard.

BASKETBALL SPECIAL

Wayne Huntley, Cecil Clark, and Don Cooper pack the car for the trip to Greer, South Carolina, where the Brevard Tornadoes won the W.C.J.C. Conference Tournament by defeating Spartanburg, 92-72; Wingate, 73-68; and North Greenville, 97-73. Don Harbour, Poochie Harris, H. M. Summey, and Dick Cannon look on, as they prepare to leave.

Tom Barbee, John Eller, Glover Coggins, standing; Charlie Jacobs, Larry Brooks shown with the 1961 W.C.J.C. Conference Championship trophy for the regular season on the left, and the 1961 W.C.J.C. Conference tournament championship trophy on the right.

BASKETBALL SPECIAL

The Brevard Junior College Tornadoes were led by Coach L. W. (Chick) Martin to a 21-4 record during the regular 1960-1961 season, the conference and tournament championships, and a berth in the National Junior College Tournament at Hutchinson, Kansas. This was the first time that a team had accomplished this fine record under the leadership of Coach Martin. Coach Martin credited teamwork as the reason the Tornadoes were able to capture these championships.

Individual scoring averages were: Tom Barbee, 23.56; Charlie Jacobs, 13.4; Glover Coggins, 10.1; John Eller, 9.7; and Larry Brooks, 9.6. Although the team could not have won without the first five, the reserves contributed much to the success of the team and they are to be congratulated for their efforts.

This has been the most successful season in the history of Brevard College and the PERTELOTE Staff, along with the entire student body say, "Congratulations on a wonderful season. We are very proud of all of you, not only for your achievements on the basketball court, but also for your high academic standards and moral integrity."

The student body gathered early Saturday morning, March 11, to send the team off to Hutchinson, Kansas, where they played in the National Junior College Tournament. Although the boys did not win in Kansas, they represented Brevard College well.

GLEN CANNON FALLS

ADVERTISING

Cities throughout America, including small and larger communities in Western North Carolina, are today "lighting up." This offers many benefits to all citizens. Lighting is credited with lowering crime and highway deaths of all sorts . . . with improving safety, and even business.

GENERAL ELECTRIC is looking for people who are truly prepared for the wide variety of assignments available in the electrical industry. If you would like to explore the possibility of a career with General Electric, contact
R. K. BULLOCK
OX 2-1431

Good lighting is an attribute of progressive communities. You, as tomorrow's citizens, will want to make sure that good lighting makes your streets and highways — your ball parks and stadiums useful at night . . . safe and enjoyable for all.

Progress Is Our Most Important Product

GENERAL ELECTRIC

Outdoor Lighting Department **Hendersonville, N. C.**

Trips To All Points of Interest
Courtesy — Safety
CORN'S TAXI
Dependable and Prompt Service
Dial TU 3-3411
Brevard, North Carolina

Compliments of

CO-ED THEATER

101 West Main Street Phone TU 2-2191

AYERS STORE

Brevard, North Carolina

The House With the Merchandise

Compliments of

HERBERT MILLS, INC.

"Men's and Boy's Sweaters"

Marion, S. C.

BREVARD FEDERAL SAVINGS AND LOAN ASSOCIATION

Brevard, North Carolina

Compliments

KEARNS GROCERY

MEATS

GROCERIES

PRODUCE

Phone TU 3-4411 Open Sundays

Corner of Caldwell
and French Broad

PATTERSON'S

of

Brevard

"Everything in Music"

at

DUNHAM'S MUSIC HOUSE

62 Patton Avenue

Asheville, North Carolina

Compliments of

BREVARD AMOCO SERVICE

Brevard, North Carolina

PLUMMER'S

AMERICA'S DEPENDABLE FOOD MERCHANT

A&P

PEARCE-YOUNG-ANGEL

WHOLESALE FOODS

FRESH — FROZEN — CANNED — DRIED

Dial 2-6751

Asheville, North Carolina

May Health, Security and Happiness be the Good Fortune of Each Member of the Class of '60

CHAMPION PAPERS

The Champion Paper and Fibre Company

CAROLINA DIVISION — CANTON, N. C.

Try our Call and pick-up service

BERRY'S

RESTAURANT

FROM A SNACK

TO A BANQUET

S. M. MACFIE

DRUG COMPANY

The REXALL Store

Revlon Agency

Brevard, North Carolina

"MEET YOUR FRIENDS"

BOOKSTORE

SODA SHOP

POST OFFICE

SIMS CAMPUS CENTER BUILDING

TALMAN

OFFICE SUPPLIES, INC.

8 College Street

Asheville, North Carolina

Phone AL 3-2376

TALLEY'S

BEAUTY & BARBER SHOPS

17 West Main Street

Brevard, N. C.

Telephone TU 2-3122

Holland Talley—Proprietor

MORGAN BROTHERS, INC.

WHOLESALERS — DISTRIBUTORS

Candy — Cigars — Drugs — Sundries

Paper Products and School Suplies

Asheville, N. C.

Compliments of

BRUNSWICK BILLIARDS

Managed by M. A. Mull

GAITHER'S RESTAURANT

BREVARD'S BEST

Rhododendron and Dogwood Rooms

Banquets — Civic Clubs — Special Parties

Phone 3-4211

34 South Broad Street

Brevard, North Carolina

MORRIS PHARMACY

Corner of Main and Broad Streets

Students Are Invited to Make This Their

"Family Drug Store" Away from Home

AUSTIN'S STUDIO

PORTRAITS — COMMERCIAL PHOTOGRAPHY

Also Popular and Classical Records
Sheet Music and Musical Supplies

11 East Main Street

Brevard, North Carolina

Phone TU 3-3111

Royal Crown COLA

ROYAL CROWN BOTTLING CO. OF ASHEVILLE, INC.

Box 15

Asheville, North Carolina

THE MOLAND-DRYSDALE CORPORATION

Manufacturers and Distributors

COMMON BRICK

ETOWAH FACE BRICK

1635-41 Asheville Highway

Hendersonville, North Carolina

Olin Mathieson Chemical Corporation

PISGAH FOREST, NORTH CAROLINA

Makers of Ecusta lightweight papers, and

Olin cellophane and polyethylene

In Brevard, It's

W P N F

"Wonderful Pisgah National Forest"

Located Adjacent to the Beautiful Campus of BREVARD COLLEGE

Diol 2-1801

BREVARD JEWELERS AND GIFT SHOP

Corner of Main and Broad Opposite Court House

Compliments of

B & B FEED AND SEED COMPANY

BRITTAIN TRACTOR COMPANY

Brevord, North Corolina

TRANTHAM'S DEPARTMENT STORE

DRY GOODS

READY-TO-WEAR AND SHOES

East Main Street

Brevard, North Carolina

Dial 3-2221

VARNER'S

Your Friendly WALGREEN Agency

Brevard, North Carolina

PAUL OWENBY, JR., Owner

CITIZEN

TELEPHONE COMPANY

Compliments of

CREST STORE

South Broad Street

Brevard, North Carolina

BATSON'S ESSO SERVICENTER

GAS, OIL AND ESSO PRODUCTS

Corner Johnson and Main Streets

Phone TU 2-5973

PISGAH CANDY COMPANY

WHOLESALE DISTRIBUTORS

Brevard, North Carolina

Compliments of

SLEDGE RADIO AND TV

Corner of Jordan and Gaston

Brevard, North Carolina

Phone 3-3911

RED DIAMOND SERVICE STATION

North Broad Street

Highest Quality Gasoline and Oil

Phone 3-1402

FIRST UNION NATIONAL BANK

of North Carolina

Brevard, North Carolina

Member — The Federal Deposit Insurance Corporation

The Federal Reserve System

REGULAR

Drink Coca-Cola

SIGN OF GOOD TASTE

Coca-Cola Bottling Co.

HENDERSONVILLE, N. C.

TAYLOR'S ESSO SERVICE STATION

103 South Broad Street

Brevard, North Carolina

McCRARY AUTO SERVICE, INC.

WRECKER SERVICE

Brevard, North Carolina

WHOLESALE AUTOMOBILE PARTS

BREVARD AUTO PARTS

North Broad Street

Brevard, North Carolina

TUrner 3-3511

AL'S DRIVE IN

High School, College, and Teenage Hangout

HAVE FOOD — WILL SERVE

TUrner 2-3561

408 North Caldwell Street

Brevard, North Carolina

E. I. DUPONT DE NEMOURS & COMPANY

BREVARD PLANT

Producers of Hyper-Pure Silicon

For the Electronics Industry

Better Things for Better Living . . . *through Chemistry*

RAMBLER

Buick

HAYES BUICK-RAMBLER, Inc.

North Broad Street

Brevard, North Carolina

"Your Store"

BOWER'S

MEN'S — WOMEN'S — CHILDREN'S APPAREL
SHOES — BOOTS — PAINT
CAMPERS EQUIPMENT — SPORTING GOODS
TUrner 3-6212
Brevard, North Carolina

DUKE POWER COMPANY
Serving the Piedmont Carolinas

LIVE BETTER ELECTRICALLY

WESTERN AUTO

THE FAMILY STORE

East Main Street

HEADQUARTERS FOR AUTO PARTS

AND ACCESSORIES

Phone TU 2-5921

TRIANGLE DRIVE IN

- Breakfast
- Lunch
- Short Orders
- Steaks
- Chicken
- Sea Food

CURB SERVICE

Owned and Operated by V. L. Tinsley

Corner of S. Caldwell and Broad, Brevard, N. C.

KEYS PRINTING CORPORATION · 1869 ·

YEARBOOKS OF DISTINCTION